

33743 6  
- 39655

# T.13S., R.31E., W.M.

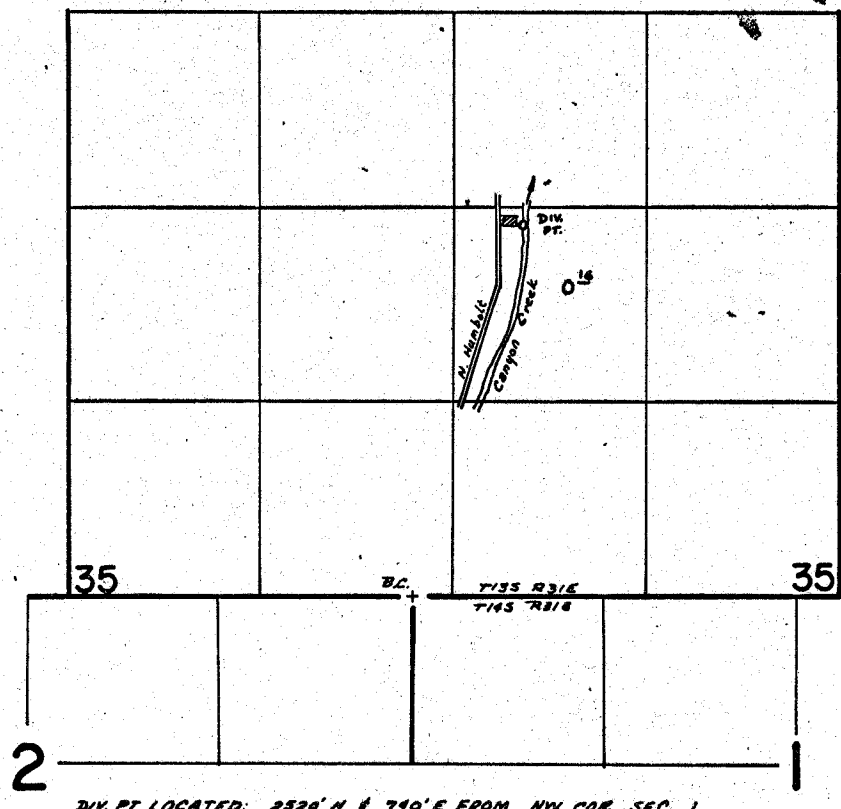

DIV. PT. LOCATED: 2520' N & 740' E FROM NW COR SEC 1

## FINAL PROOF SURVEY UNDER

Application No. 45163 Permit No. 33743  
IN NAME OF

PERCY JOHNSON

Surveyed July 13 1972, by D. Norby

C-39655

PTS-1972-A 2N