

P 33757
39656

T.14S., R.31E., W.M.

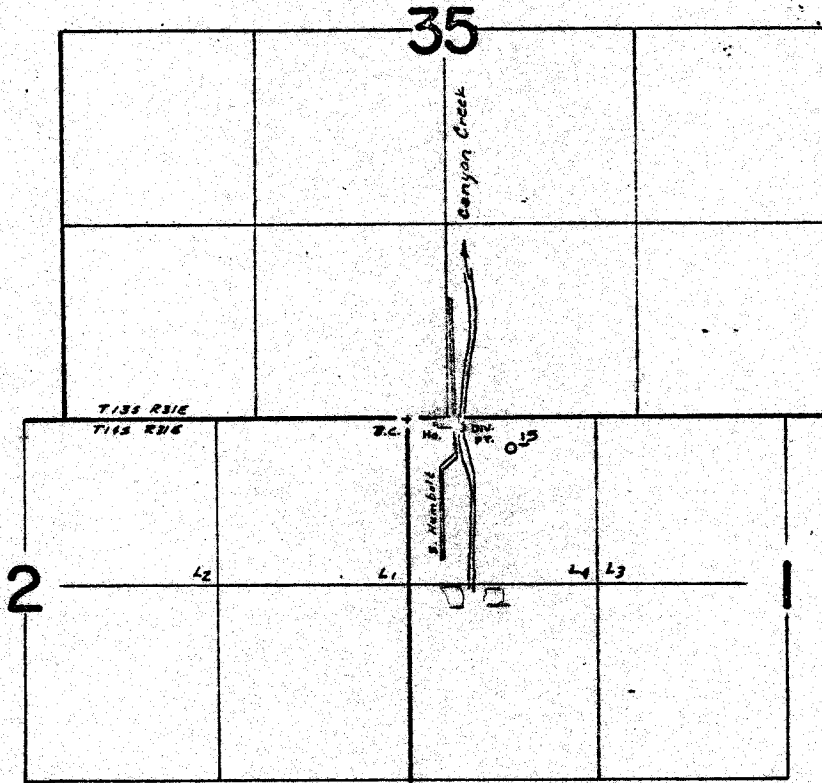

DIV. PT. LOCATED: 60'S & 360'E FROM NW COR. SEC. 1.

FINAL PROOF SURVEY UNDER

Application No. 45185 Permit No. 33757
IN NAME OF

FLOYD SAWYER

Surveyed July 10 1972, by D. Norby

C-39656
C-29151