

33758
39657

T.13S., R.31E., W.M.

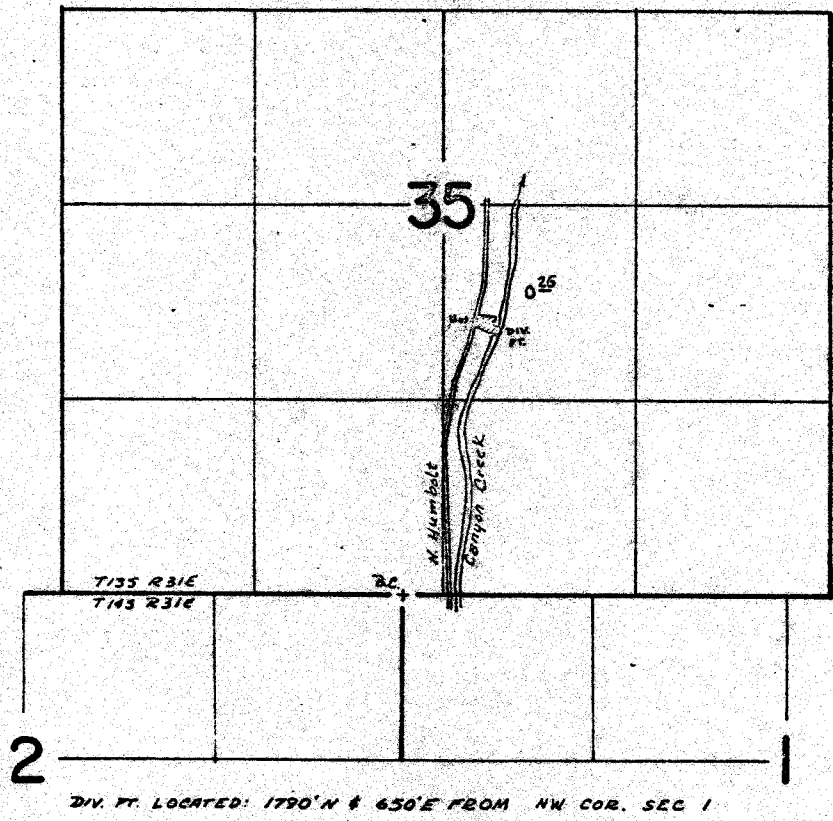

DIV. PT. LOCATED: 1790' N & 650' E FROM NW COR. SEC. 1

FINAL PROOF SURVEY UNDER

Application No. 45186 Permit No. 33758
IN NAME OF
EVAN R. CAMPBELL
Surveyed July 13, 1972, by D. Norby

C-39657