

T. 23 S. R. 30 E. W. M.

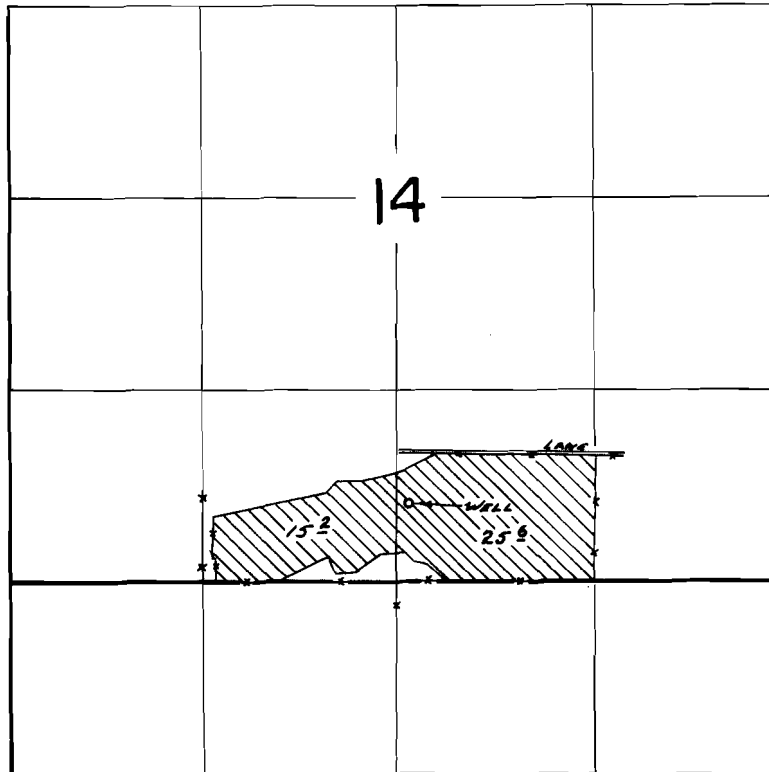

WELL Loc: 530' N & 80' E FROM S 1/4 COR SEC. 14

FINAL PROOF SURVEY
UNDER

Application No. G-1281 Permit No. G-1030
IN NAME OF

FLOYD H. & SUZANNE K. GARLAND

Surveyed Aug. 22 1972, by R. G. MURRAY