

T. 40S. R. 3W.W.M.

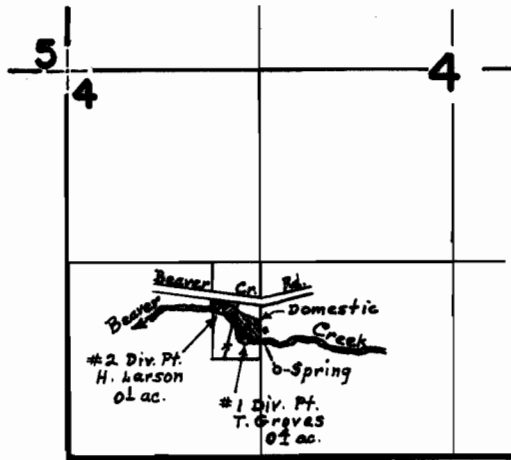

*1 Div. Pt. is located 1860' S. & 1210' E.
*2 Div. Pt. is located 1655' S. & 1055' E.
Spring is located 2065' S. & 1435' E.
All from the W¹/₄ Cor. Sec. 4.

FINAL PROOF SURVEY
UNDER

Application No. 39600 Permit No. 29430
IN NAME OF

H. Larson & T. Groves

Surveyed Jan. 5 1973, by D. L. Hendrix