

# T.36S.R.7W.W.M.

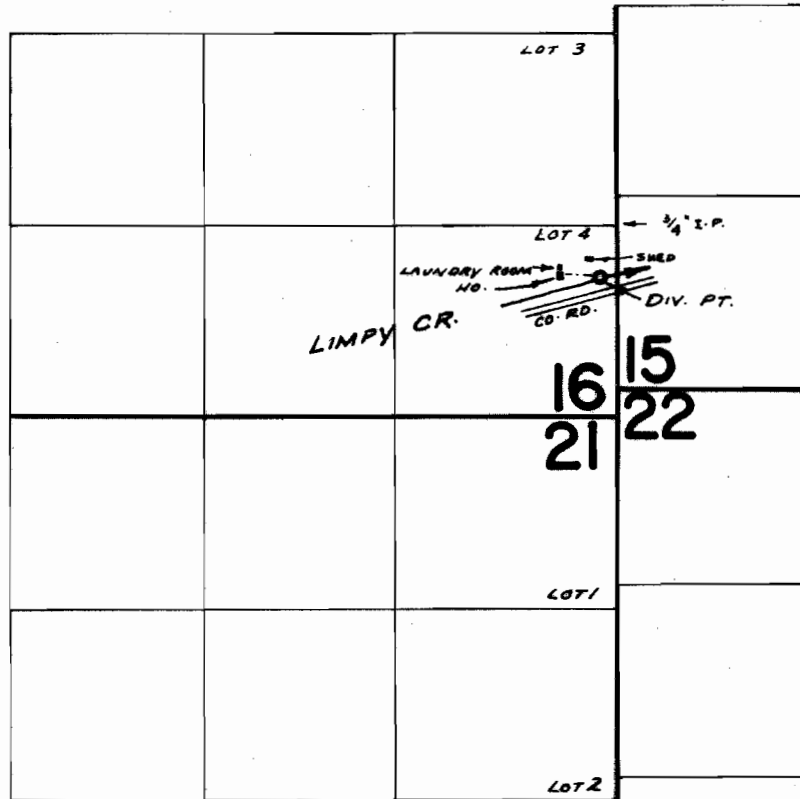

DIV. PT. LOC: 350' S. & 120' W. FROM NE COR. SE 1/4 SE 1/4 SEC. 16

## FINAL PROOF SURVEY UNDER

Application No. ~~44,929~~ Permit No. 33629  
IN NAME OF

..... THOMAS LA BARBARA .....

Surveyed APR. 17, 1972, by R. MUCKEN