

T. 36S. R. 5W. W.M.

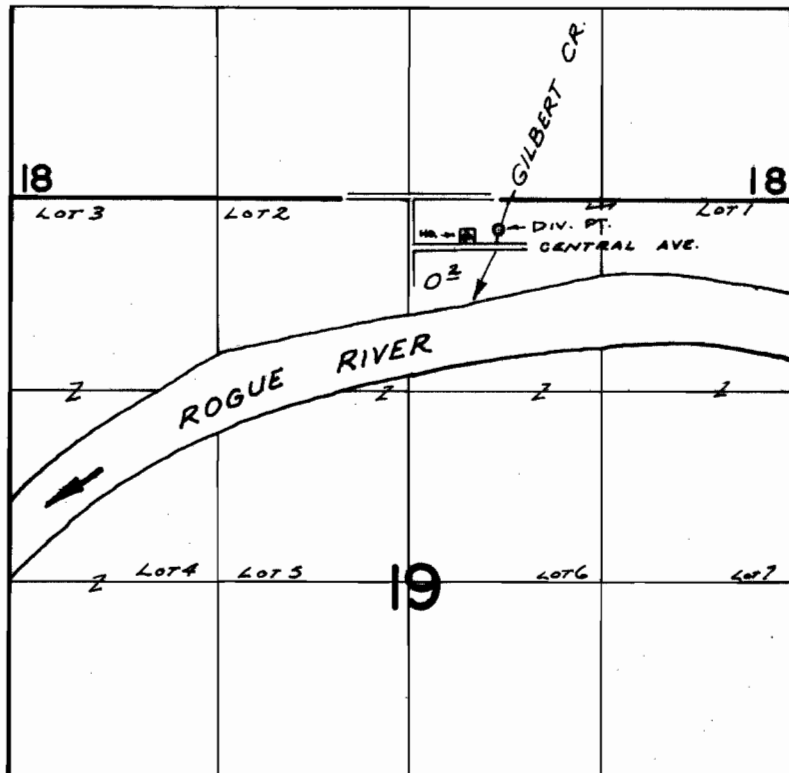

DIV. PT. LOC: 200' S. & 620' E. FROM N 1/4 COR. SEC. 19

FINAL PROOF SURVEY UNDER

Application No. 47111 Permit No. 35064
IN NAME OF

H. B. CHENOWETH

Surveyed APR. 11, 1972, by R. MUCKEN