

T. 6 S., R. 5 W., W.M.

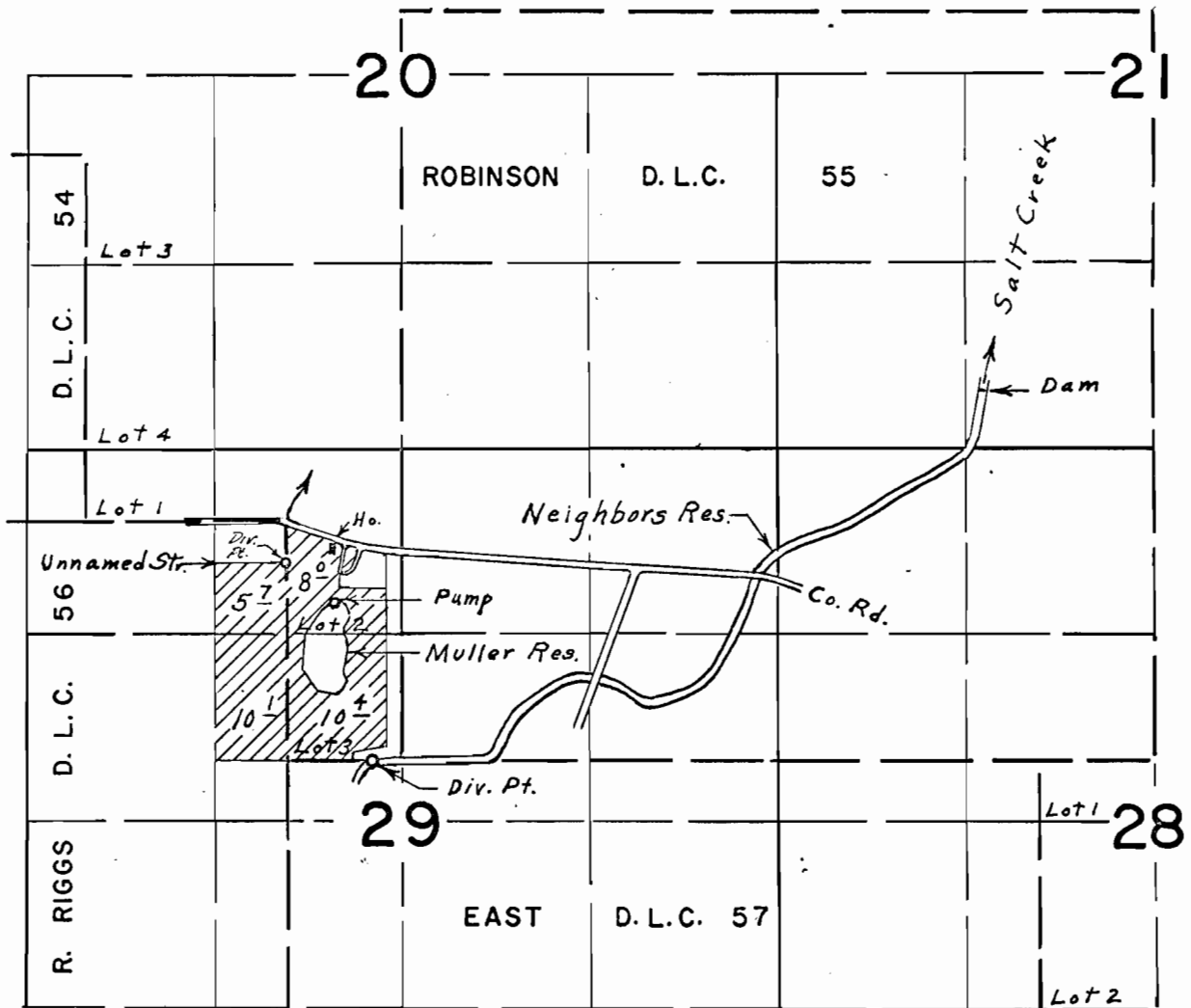

Unn. Str., 290' S.;
 Div. Pts. located: Neighbors Res., 920' N. & 4900' E.; Muller Res., 580' S. &
 320' E.; Salt Cr., 1700' S. & 590' E., all from N.E. Cor. R. Riggs D.L.C. 56

FINAL PROOF SURVEY
 UNDER

R-44056 R- 5079
 44057 32921
 Application No. 47623 Permit No. 34971
 IN NAME OF

HUGH MULLER

Surveyed May 24, 1972, by L. E. Gould