

T. 6 S., R. 5 W., W. M.

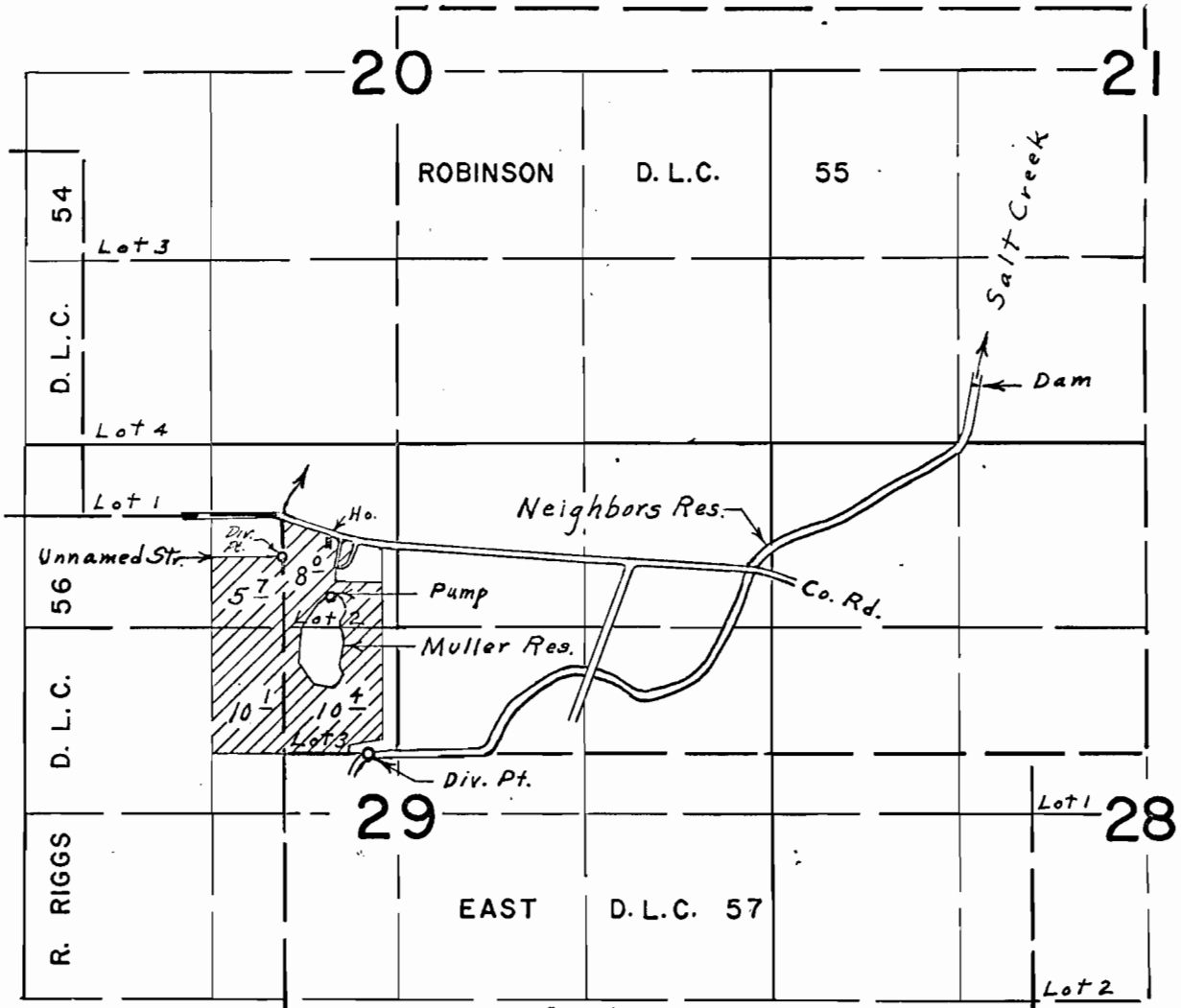

Unn. Str., 290' S.;  
 Div. Pts. located: Neighbors Res., 920' N. & 4900' E; Muller Res., 580' S. &  
 320' E.; Salt Cr., 1700' S. & 590' E., all from N.E. Cor. R. Riggs D.L.C. 56

**FINAL PROOF SURVEY**  
 UNDER

R-44056                      R- 5079  
 44057                      32921  
 Application No. 47623      Permit No. 34971  
 IN NAME OF

**HUGH MULLER**

Surveyed May 24, 1972, by L. E. Gould