

T. 5 S., R. 3 W., W.M.

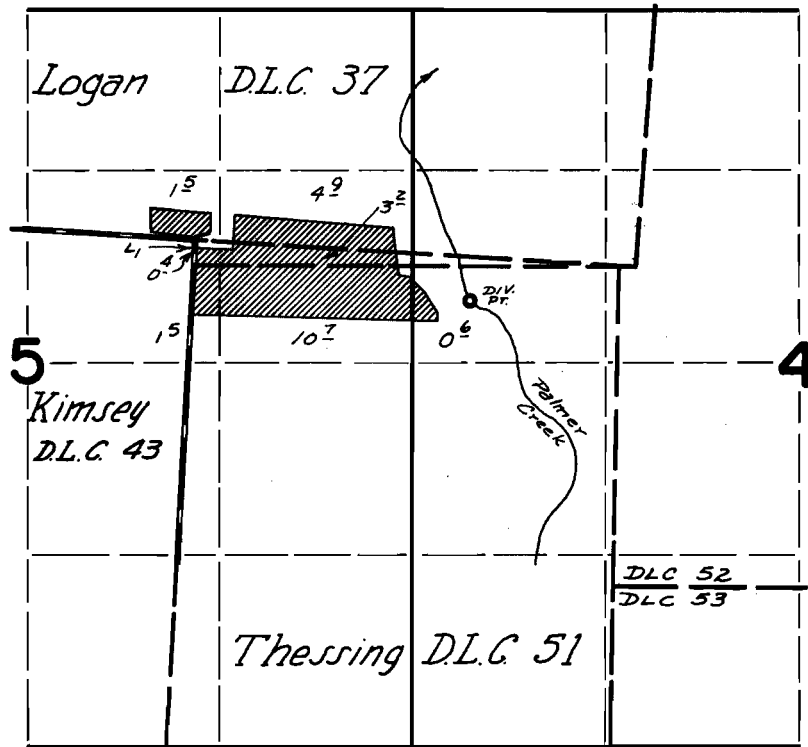

DIV. PT. LOCATED: 430'S & 1890'E FROM NE COR. KIMSEY DLC 43

FINAL PROOF SURVEY UNDER

Application No. 40842 Permit No. 30422
IN NAME OF

WILLIAM D. SHUCK

Surveyed May 19 1972, by D. Norby