

T.29 S. R. 5 W. W.M.

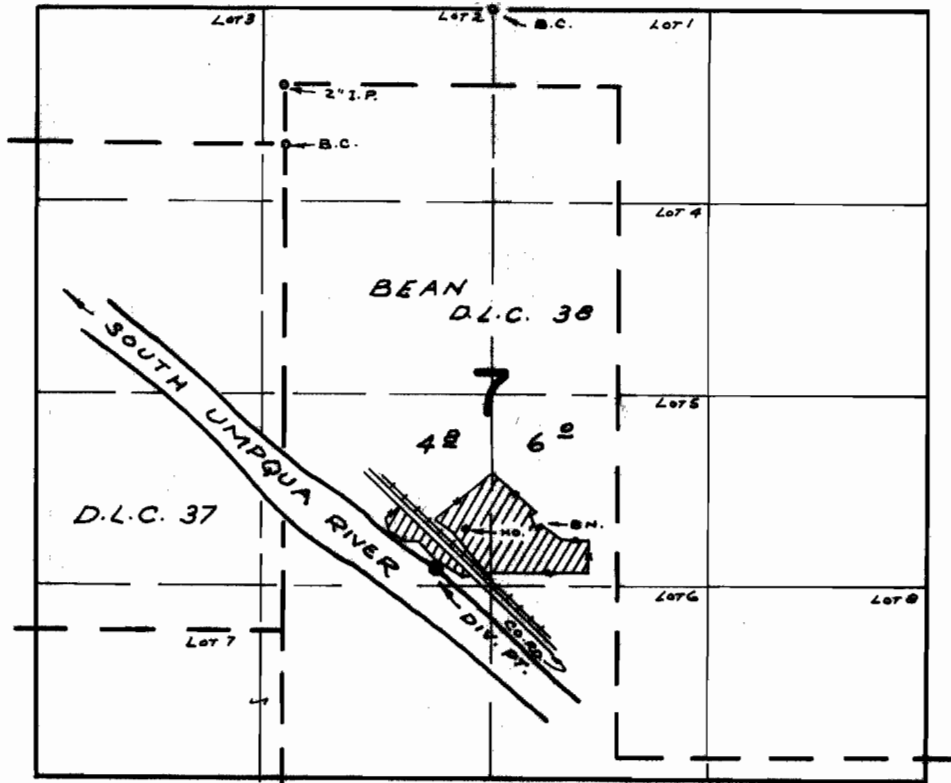

DIV. PT. LOC: 3320' S. & 1050' E. FROM N. W. COR. BEAN. D.L.C. 38

FINAL PROOF SURVEY UNDER

Application No. 44899 Permit No. 33570
IN NAME OF

BERTHA L. BLACKERT

Surveyed MAY 9, 1972, by R. MUCKEN