

T.26S.R.4W.W.M.

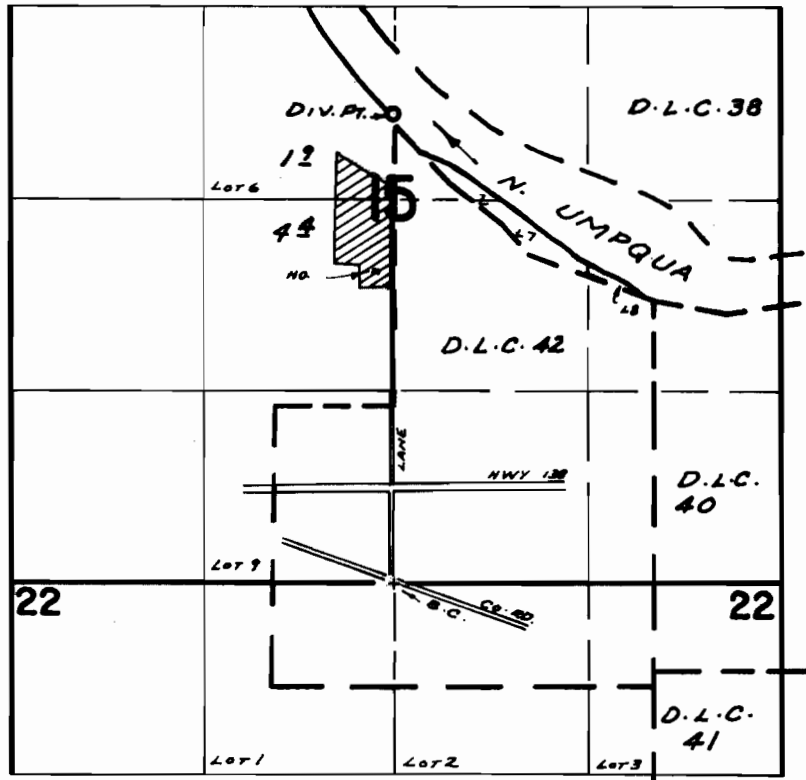

DIV. PT. LOC: 3230' N. & 10' W. FROM S 1/4 COR. SEC. 15

FINAL PROOF SURVEY UNDER

Application No. 45138 Permit No. 33724
IN NAME OF

HAROLD O. & MARIE RAND

Surveyed MAY 3, 1972, by R. MUCKEN