

T. 27S. R. 58 & 6 W. W. M.

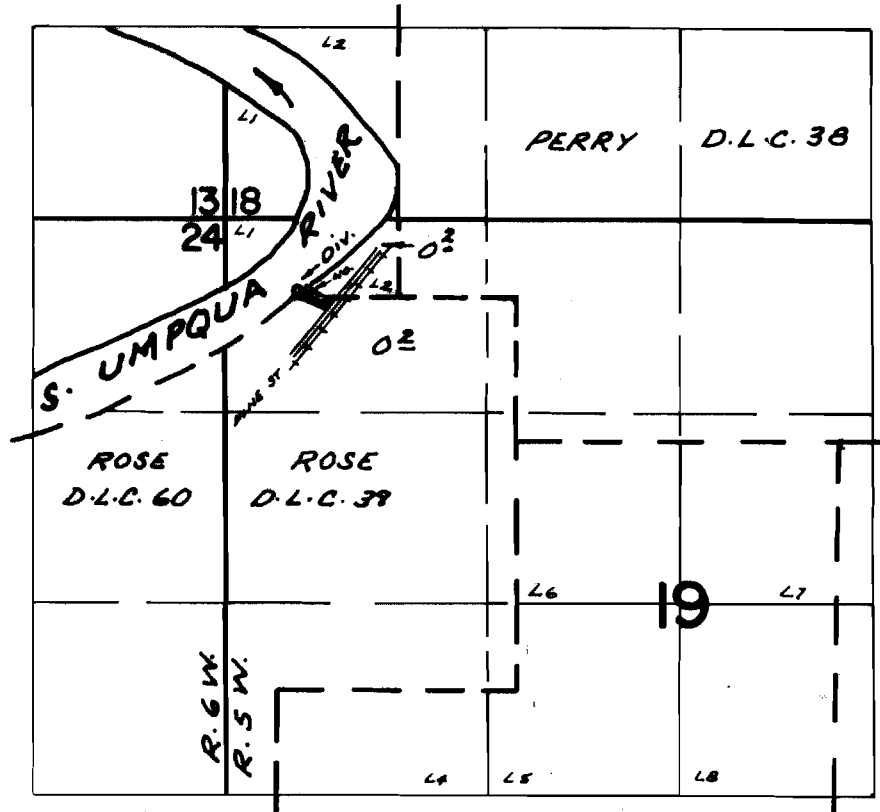

DIV. PT. LOC: 40' N. E 20' E. FROM N.W. COR. ROSE D.L.C. 39

FINAL PROOF SURVEY
UNDER

Application No. 46155 Permit No. 74482
IN NAME OF

JACK CLIFFORD SMITH

Surveyed MAY 1, 1972, by R. MUCKEN