

# T. 36S. R. 5W. W.M.

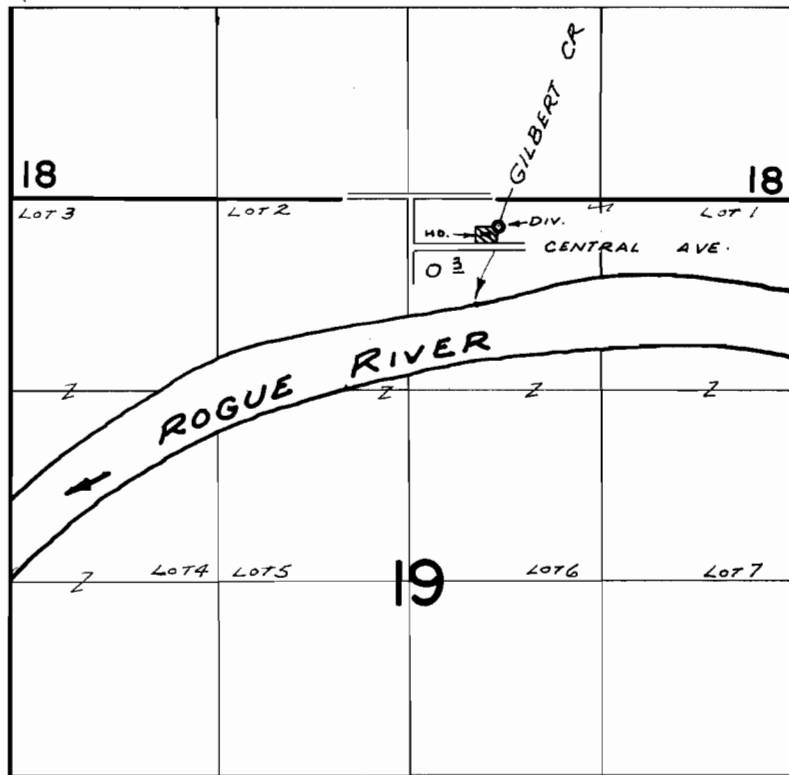

DIV. PT. LOC: 200'S. & 620'E. FROM N  $\frac{1}{4}$  COR. SEC. 19

## FINAL PROOF SURVEY UNDER

Application No. 48503 Permit No. 35504  
IN NAME OF

WALTER R. RALSTON

Surveyed APR. 11, 1972 by R. MUCKEN