

# T.5 S., R.2 W., W.M.

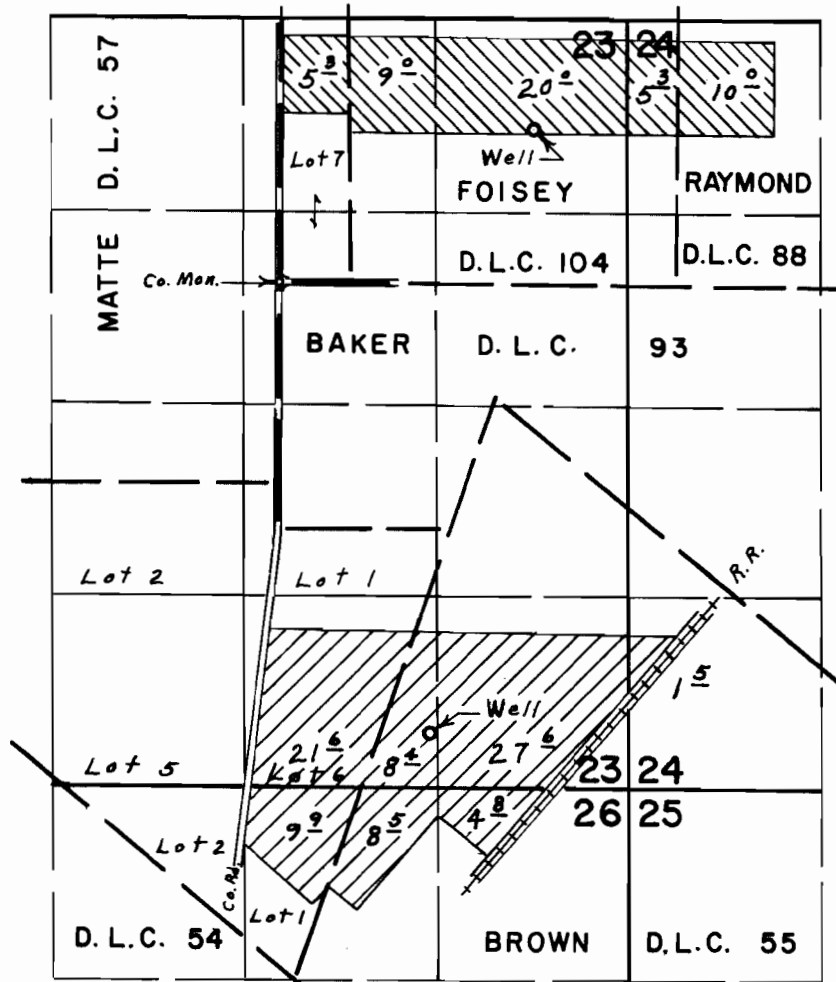

Wells located: 1060' N. & 1740' E.; 3100' S. & 1030' E.,  
both from N.W. Corner Baker D.L.C. 93

## FINAL PROOF SURVEY UNDER

Application No. G-3988 Permit No. G-3743  
G-3989 G-3744  
IN NAME OF

**PAUL J. WILLARD**

Surveyed Sept. 7, 1972, by L. E. Gould.

