

T.5 S., R.2 W., W.M.

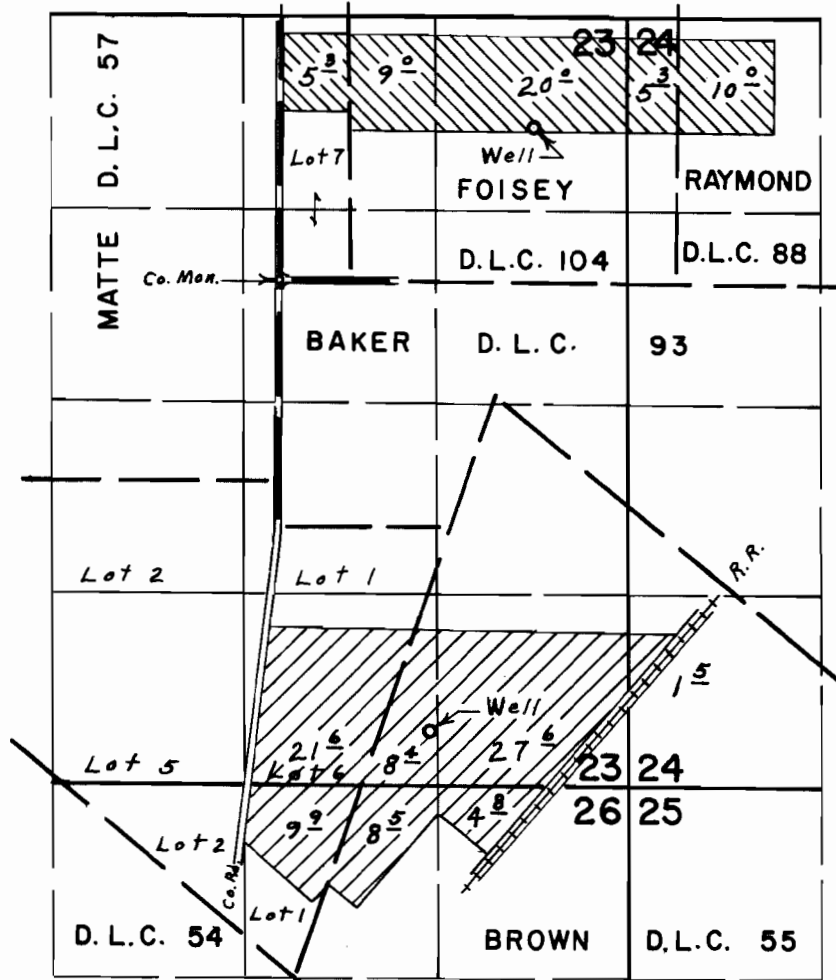

Wells located: 1060' N. & 1740' E.; 3100' S. & 1030' E.,
both from N.W. Corner Baker D.L.C. 93

FINAL PROOF SURVEY UNDER

Application No. G-3988 Permit No. G-3743
G-3989 G-3744
IN NAME OF

PAUL J. WILLARD

Surveyed Sept. 7, 1972, by L. E. Gould

