

T. 9 S. R. 3 W. W.M.

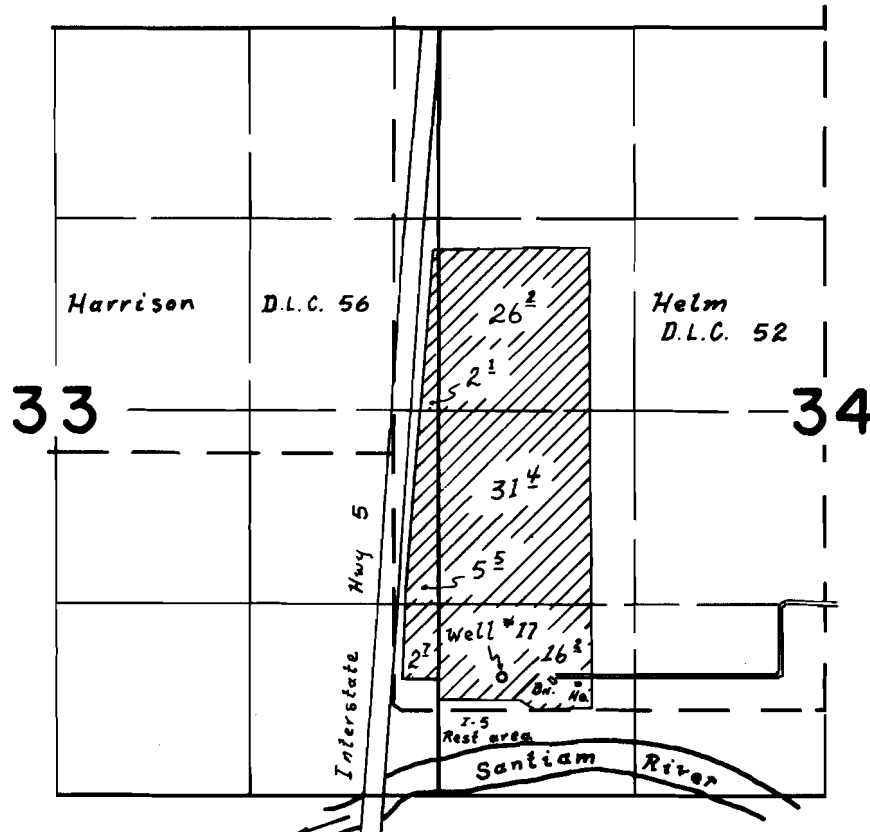

Well loc. 825' N. & 440' E. from S.W. cor. Sec. 34

**FINAL PROOF SURVEY**  
UNDER

Application No. G-4236 Permit No. G-3998  
IN NAME OF

Dale L. Turnidge

Surveyed 16 OCT. 1972, by D. O'Reilly