

T. 9 S. R. 4 W. W.M.

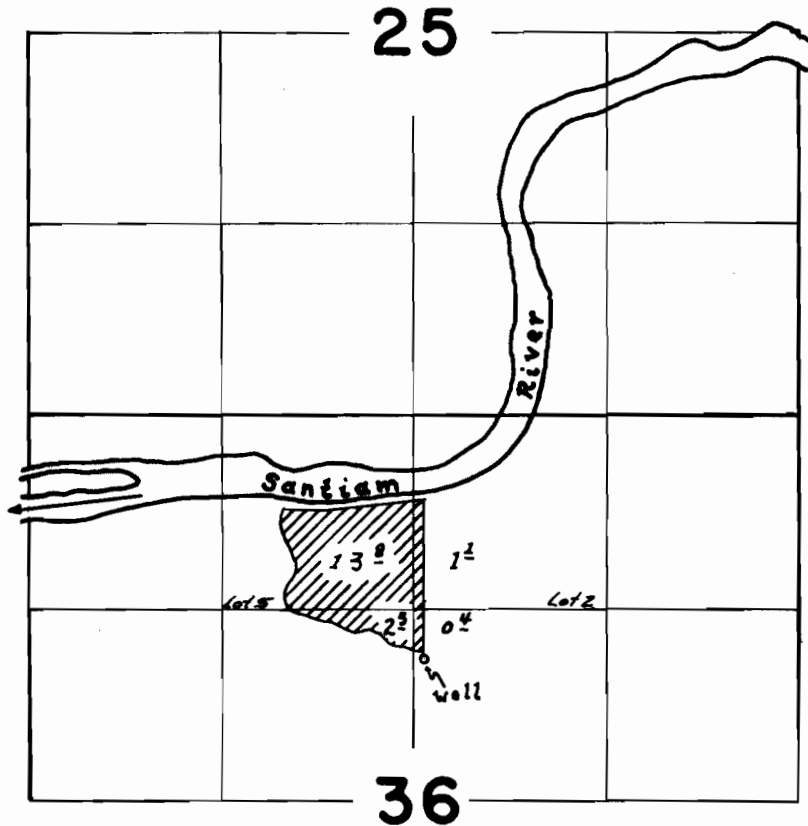

Well Loc. 1675' S. & 75' E. from N  $\frac{1}{4}$  cor. Sec. 36

**FINAL PROOF SURVEY**  
UNDER

Application No. G-4368 Permit No. G-4220  
IN NAME OF

Don L. Turnidge

Surveyed 17 OCT 1972, by D. O'Reilly