

T. 9 & 10 S. R. 3 W. W.M.

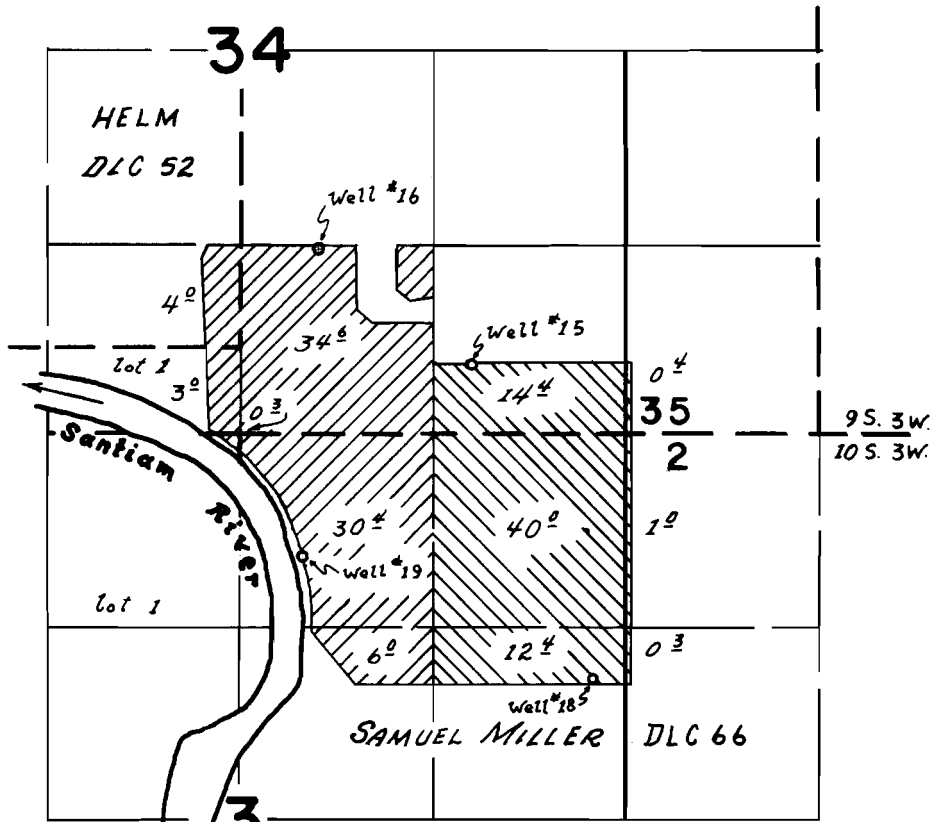

Well #	Locations
15	485' N. of 1050' W. from S.E. Cor. Sec. 34
16	1270' N. of 2115' W. from S.E. Cor. Sec. 34
18	1680' S. of 210' W. from N.E. Cor. Sec. 3
19	840' S. of 2220' W. from N.E. Cor. Sec. 3

FINAL PROOF SURVEY UNDER

G-4237

G-3999



G-4238

G-4000



Application No. G-4712... Permit No. G-4436

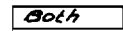

IN NAME OF

Dale L. Turnidge

Surveyed 16 OCT 1972, by *A. D. Reilly*