

T. 8 S. R. 5 W. W. M.

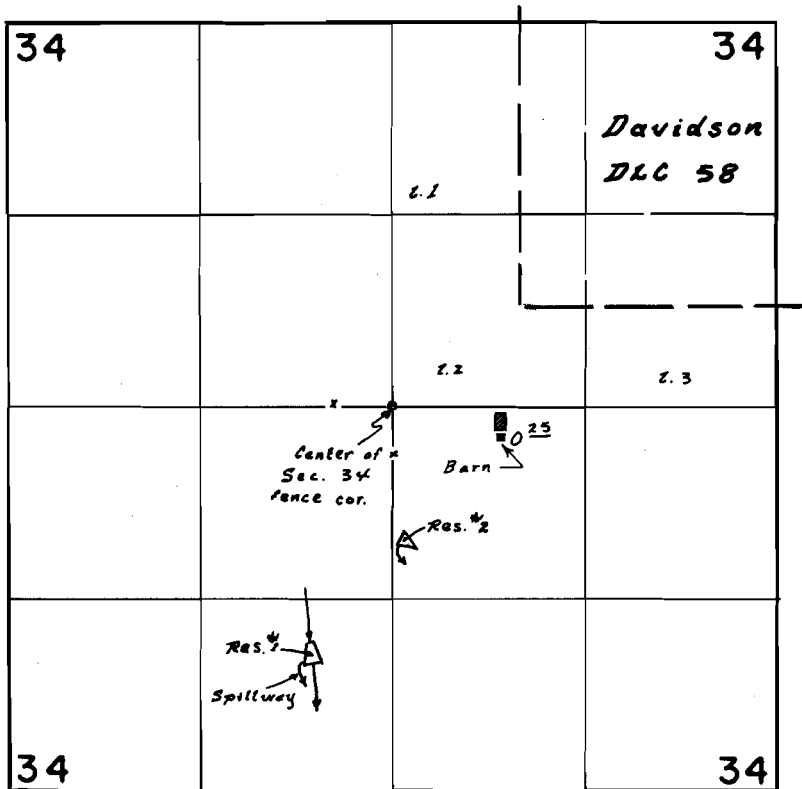

Dam location
 Reservoir #1 1760'S. & 540'W } All loc. from Center Sec. 34
 Reservoir #2 960'S. & 100'E }

FINAL PROOF SURVEY
 UNDER

R-47807 R-5790
 47808 35843
 Application No. R-47809 Permit No. R-5791
 IN NAME OF
R. A. & Vera Robinson

Surveyed 15 Nov. 1972, by L. E. Gould