

T. 22 & 23 S. R. 31 E. W. M.

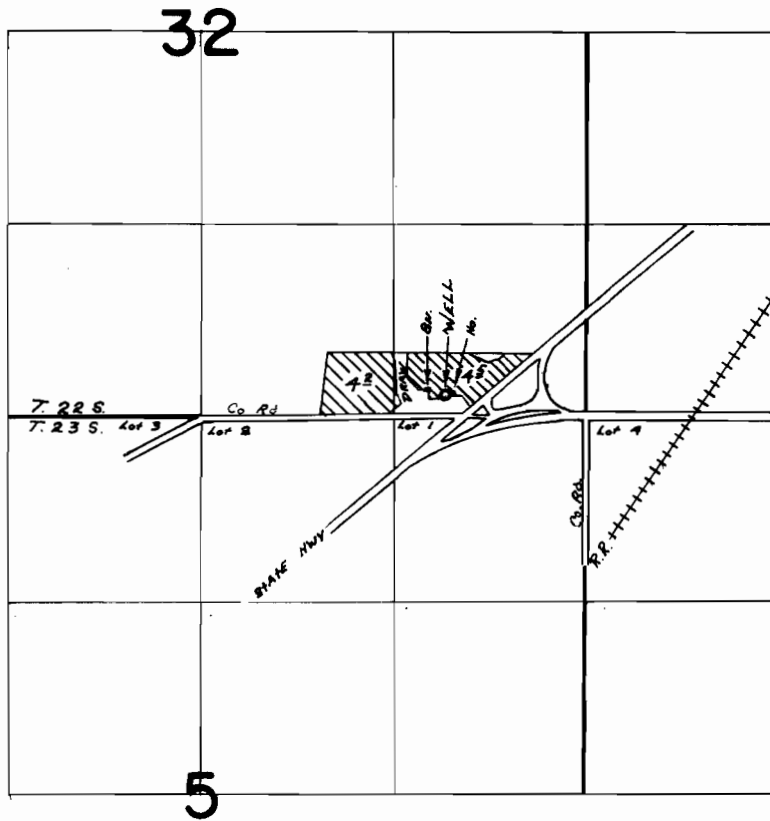

WELL Loc: 140' N 970' W FROM SE COR. SEC. 32

FINAL PROOF SURVEY
UNDER

Application No. G-1569 Permit No. G-4293
IN NAME OF

RONALD W. TILLER

Surveyed Aug. 22, 1972, by R.G. MUSKEY