

T. 36S. R. 6W. W.M.

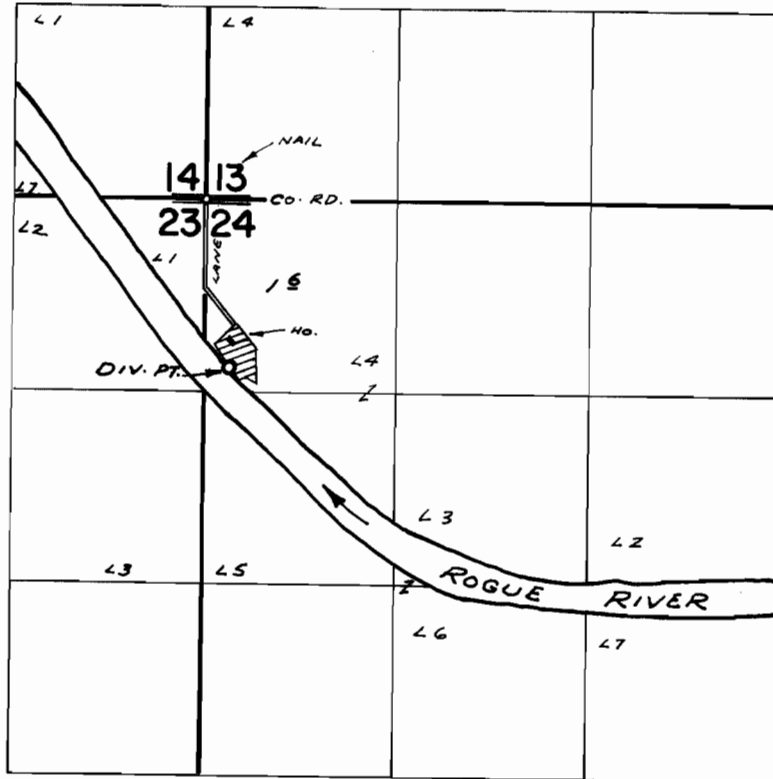

DIV. PT. LOC: 1150'S. & 170'E. FROM N.W. COR. SEC. 24

**FINAL PROOF SURVEY**  
UNDER

Application No. 44623 Permit No. 32877  
IN NAME OF

ORVILLE STEVENSON

Surveyed APR 17 1972, by R. MUGGEN