

# T.35S.R.6W.W.M.

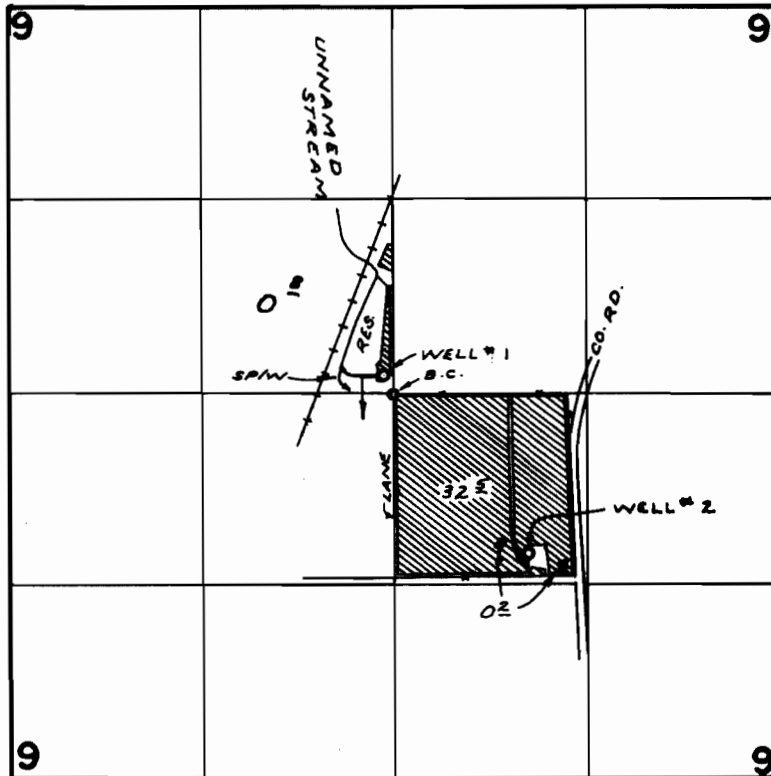

DIV. PTS LOC: WELL #1 - 120' N & 90' W; WELL #2 - 110' S & 90' E.  
 STREAM - 120' N. & 220' W, ALL FROM CEN. SEC. 9

WELL #1 & RES →  WELL #2 → 

## FINAL PROOF SURVEY

UNDER

R-44177

44178

R-45707

45708

R-5104

33008

R-5413

34095

Application No. G-2262 Permit No. G-2222

IN NAME OF

BUREAU OF LAND MANAGEMENT

Surveyed APR. 17, 1972, by R. MUCKEN