

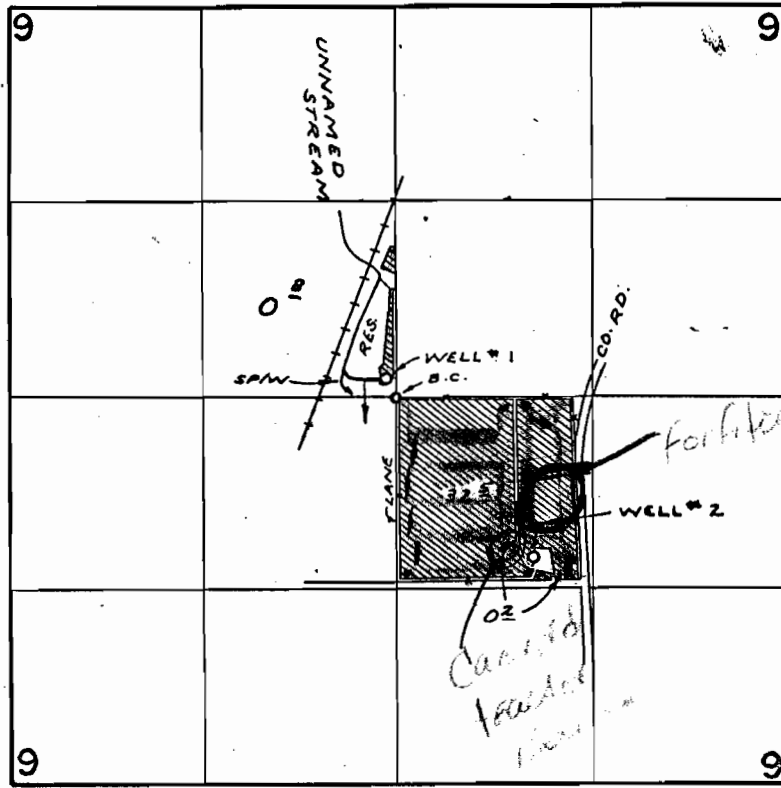

T.35S.R.6W.W.M.



DIV. PTS LOC: WELL #1 - 120' N. & 70' W; WELL #2 - 1100' S. & 930' E.
 STREAM - 120' N. & 220' W, ALL FROM GEN. SEC. 9
 WELL #1 & RES.  WELL #2 

FINAL PROOF SURVEY

UNDER

R-44177
 44178
 R-45707
 45708

R-5104
 33008
 R-5413
 34095

Application No. G-2762 Permit No. G-2488
 IN NAME OF

BUREAU OF LAND MANAGEMENT

Surveyed APR. 17, 1972, by R. MUGGEN