

T.38 S., R.7&8 W., W.M.

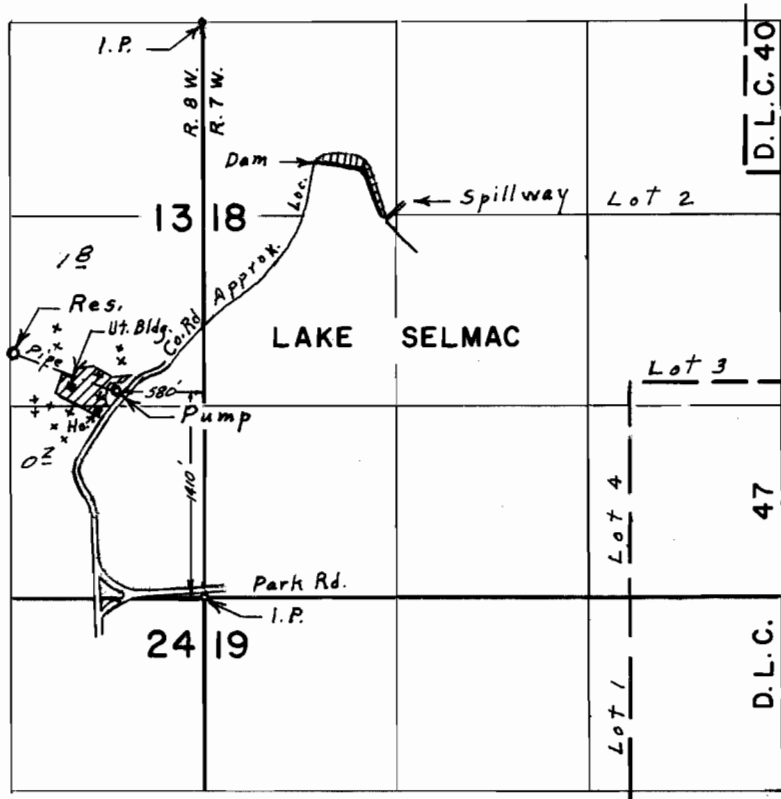

**FINAL PROOF SURVEY**  
UNDER

R-46777                      R-5552  
 42994                         34734  
 Application No. R-40813    Permit No. R-4557  
 IN NAME OF

**JOSEPHINE COUNTY**

Surveyed Oct. 25, 1972, by L. E. Gould