

T. 9 S. R. 3 W. W.M.

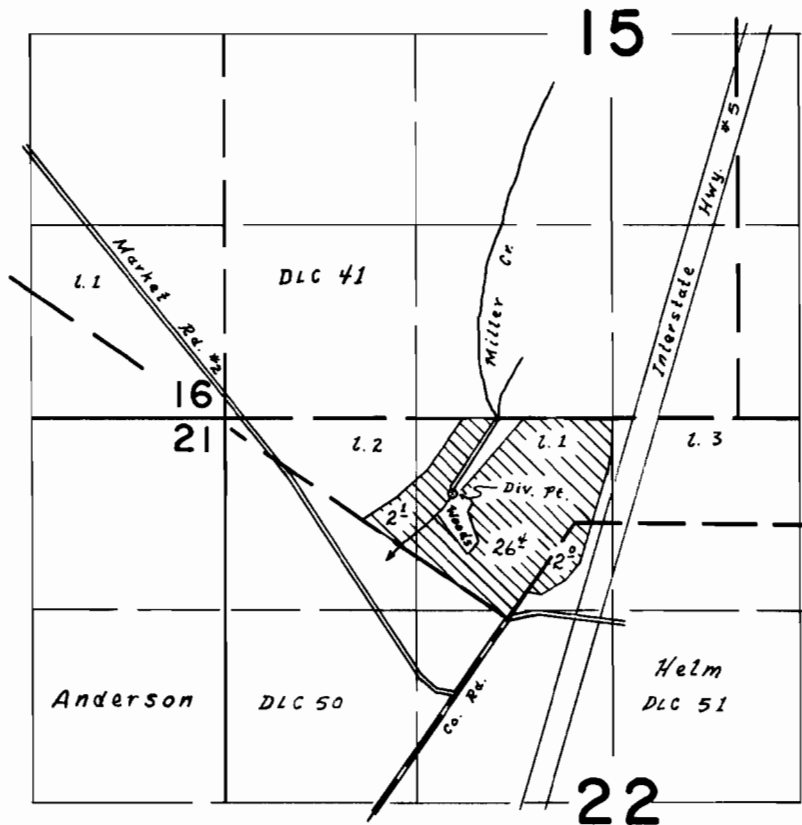

Div. Pt. Loc. 850' N. of 375' W. from N.E. cor. Anderson DLC 50

FINAL PROOF SURVEY
UNDER

Application No. 41386 Permit No. 30913
IN NAME OF

Rex Hartley

Surveyed 17 OCT 1972 by S. O'Reilly