

T.10S.R.2W. W.M.

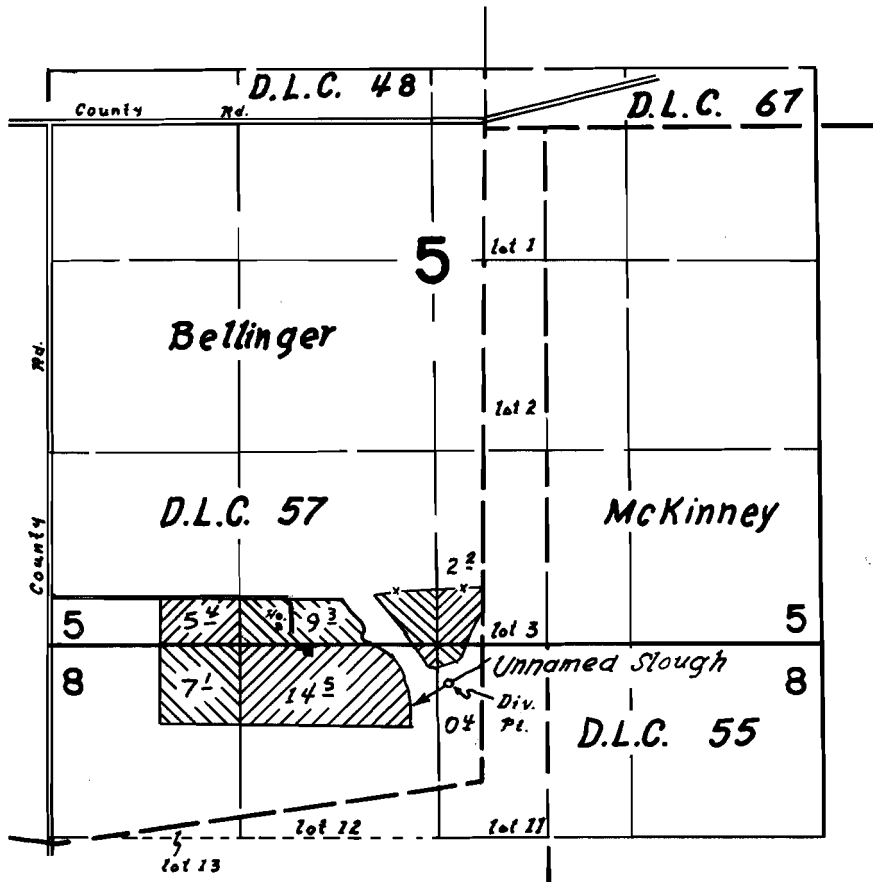

Div. Pt. loc. 260' S. $\frac{1}{4}$ 60' E. from N. $\frac{1}{4}$ cor. Sec. 8

FINAL PROOF SURVEY UNDER

Application No. 43630 Permit No. 32206
IN NAME OF

J. Rex & Francis Jones

Surveyed 20 OCT. 1972, by D. O'Reilly