

T.29S., R.8 W., W. M.

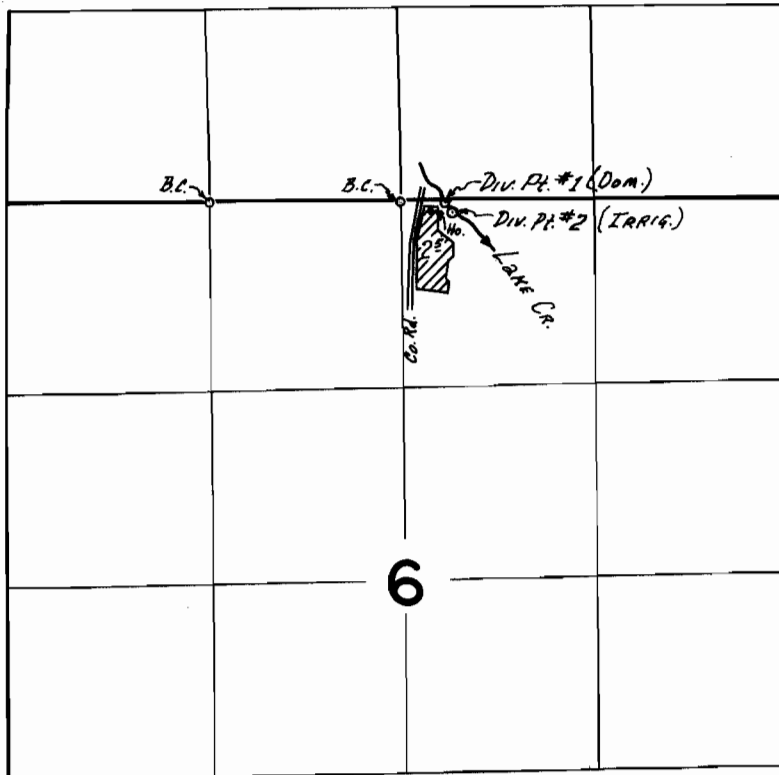

Div. Pts. located: #1 - 10' S. & 290' E.; #2 - 180' S. & 340' E.,
from the N. 1/4 cor. Sec. 6.

FINAL PROOF SURVEY
UNDER

Application No. 41077 Permit No. 30602
IN NAME OF

MELVIN & JUDITH CARTER

Surveyed 11 May 19 72, by D. NORBY