

T.30S., R.5W., W.M.

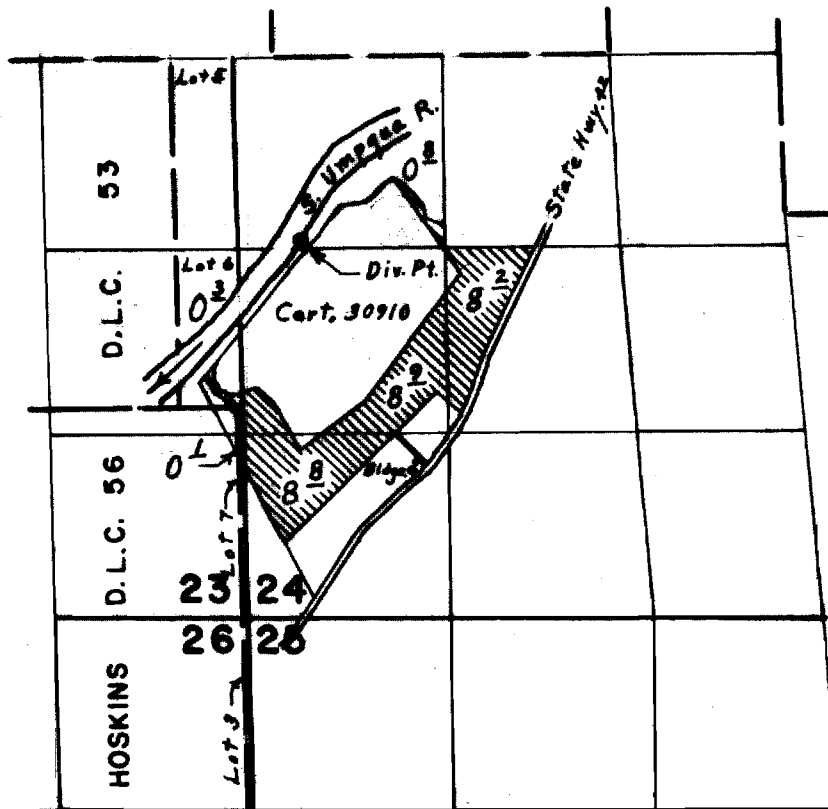

Div. Pt. located 2000' N. & 2440' W. from S. & Cor. Sec. 24

FINAL PROOF SURVEY
UNDER

Application No. 42060 Permit No. 31528
IN NAME OF

DUNN HEREFORD RANCH, ORE. LTD.

Surveyed AUG. 24 1972, by L. E. Gould