

T. 9 S. R. 27 E. W. M.

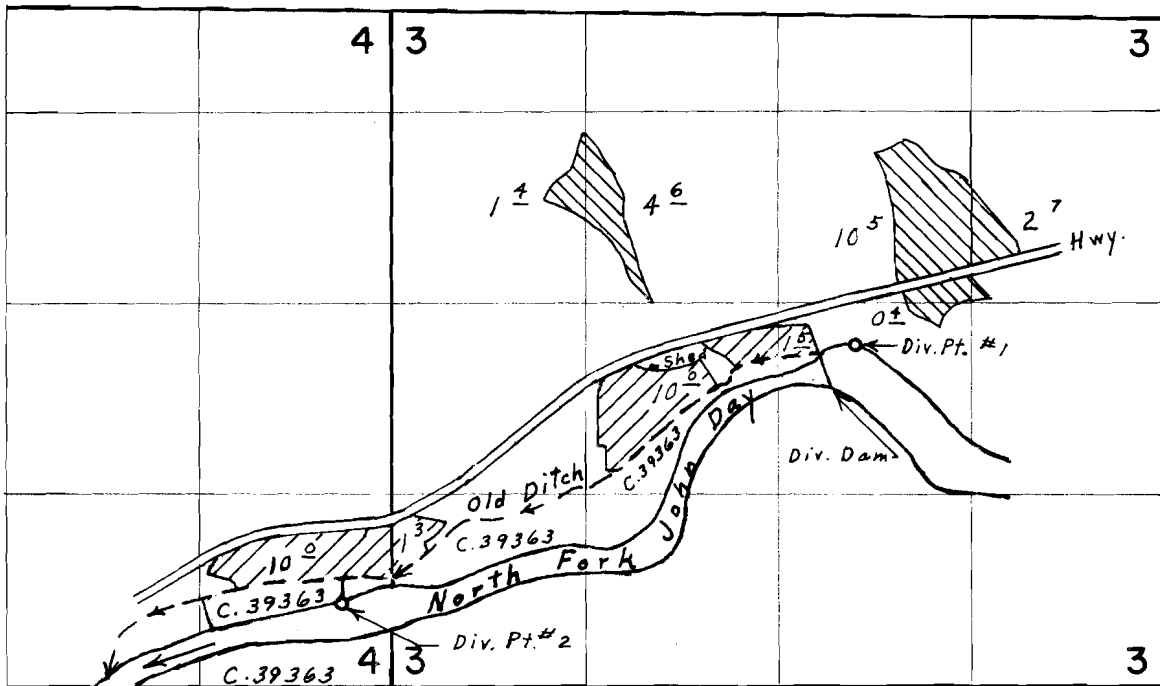

Div. Pts. located: #1, 2300' S. & 8440' E., #2, 4100' S. & 4,920' E., both from N.W. Cor. Sec. 4

FINAL PROOF SURVEY UNDER

Application No. 45045 41576 Permit No. 33665 31011 
IN NAME OF

LEO L. FLOWER

Surveyed Aug. 3, 1972, by L. E. Gould.