

T.29S., R.7W., W.M.

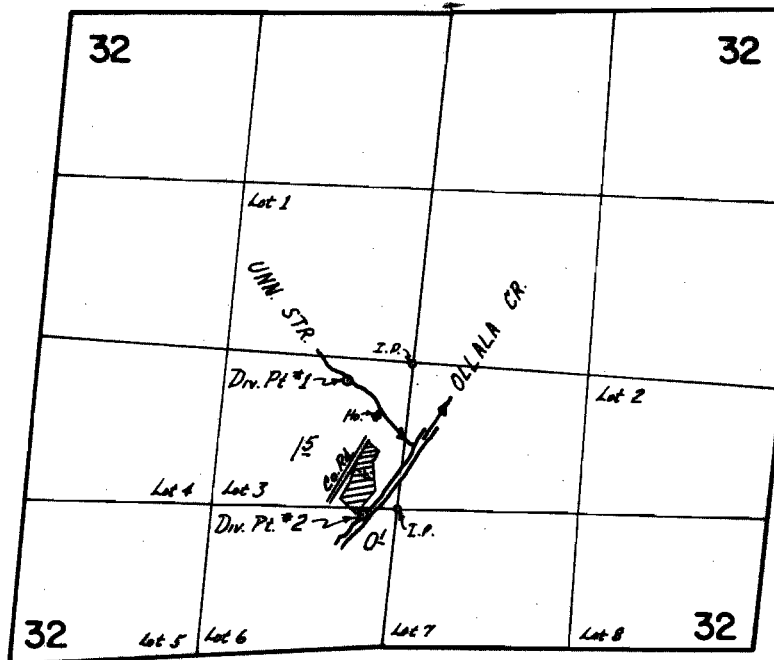

*1- Dom. & Irr.; Loc. 450' W. & 110' S. from center Sec. 32
*2- Irr. only; Loc. 340' W. & 1030' S. from center Sec. 32

FINAL PROOF SURVEY UNDER

Application No. 47523 Permit No. 35590
IN NAME OF

MILTON W. ALLEN

Surveyed 4 May 1972, by D. NORBY