

# T.27S.R.4W.W.M.

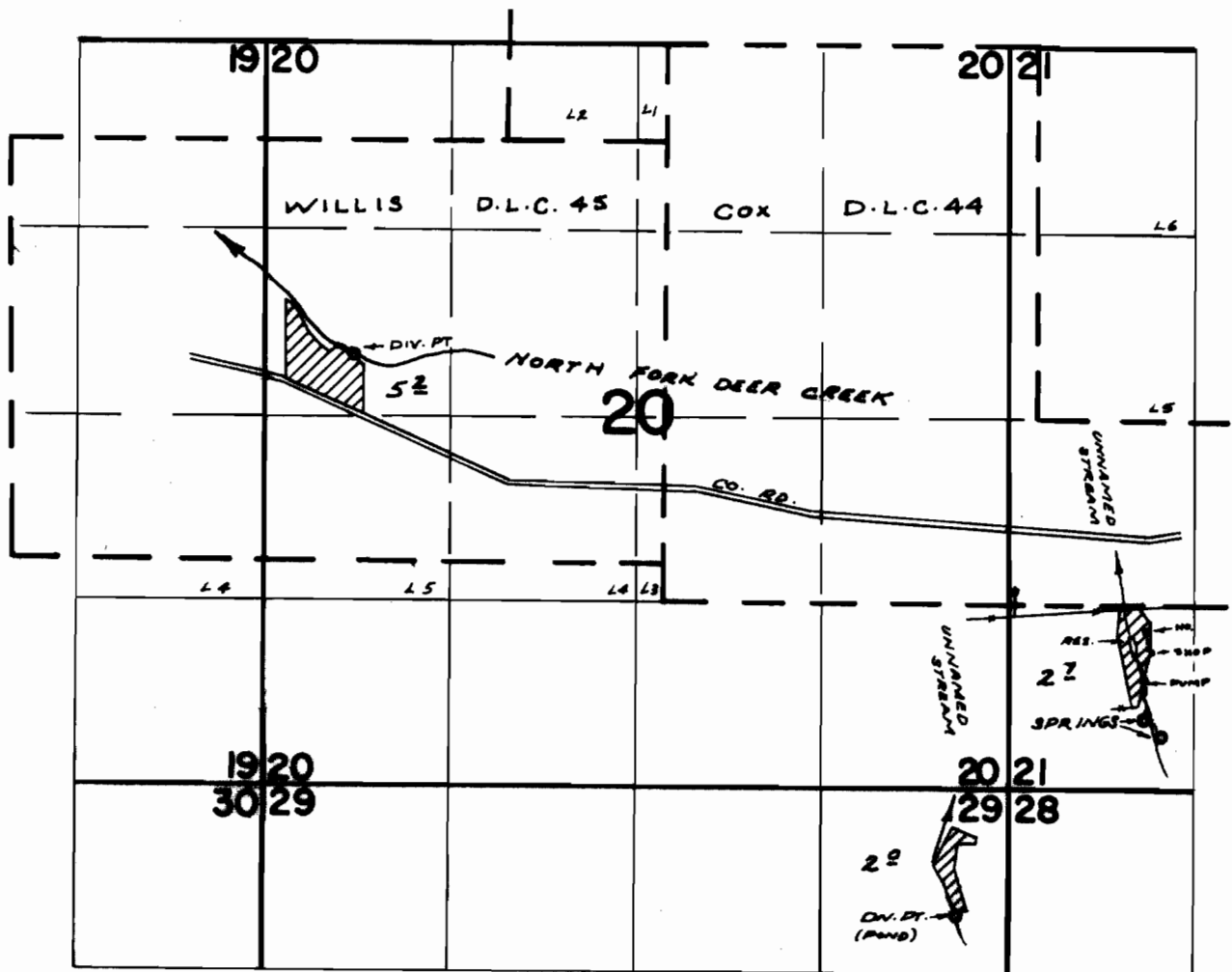

DIV. PTS. LOC: N. FORK DEER CR. - 1520'S. & 2200'W  
 E. UNN. STR. & RES. - 2490'S. & 3100'E  
 SPRING - 4060'S. & 3300'E  
 SPRING - 4200'S. & 3520'E  
 W. UNN. STR. - 5480'S. & 2100'E;  
 ALL FROM N.E. COR. WILLIS D.L.C. 45

## FINAL PROOF SURVEY UNDER

Application No. 4176 R-41383 Permit No. 30750 R-4647  
 IN NAME OF

W. S. VIAN

Surveyed MAY 19 1972, by R. MUCKEN