

T. 5 S. R. 2 W. W.M.

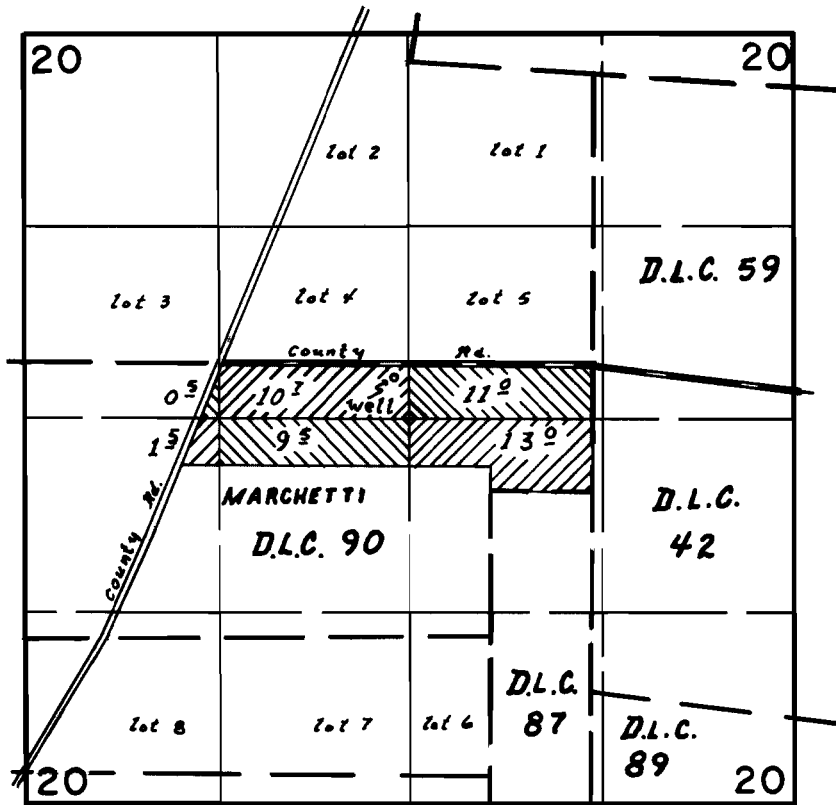

Well loc. 75' S. & 1365' W. from N.E. cor. Marchetti D.L.C. 90

FINAL PROOF SURVEY UNDER

Application No. G-3773 Permit No. G-3559
IN NAME OF

Ernest Andres & Irene Andres

Surveyed 13 OCT 1972, by A. O'Reilly