

# T.4 S., R.2 W. W.M

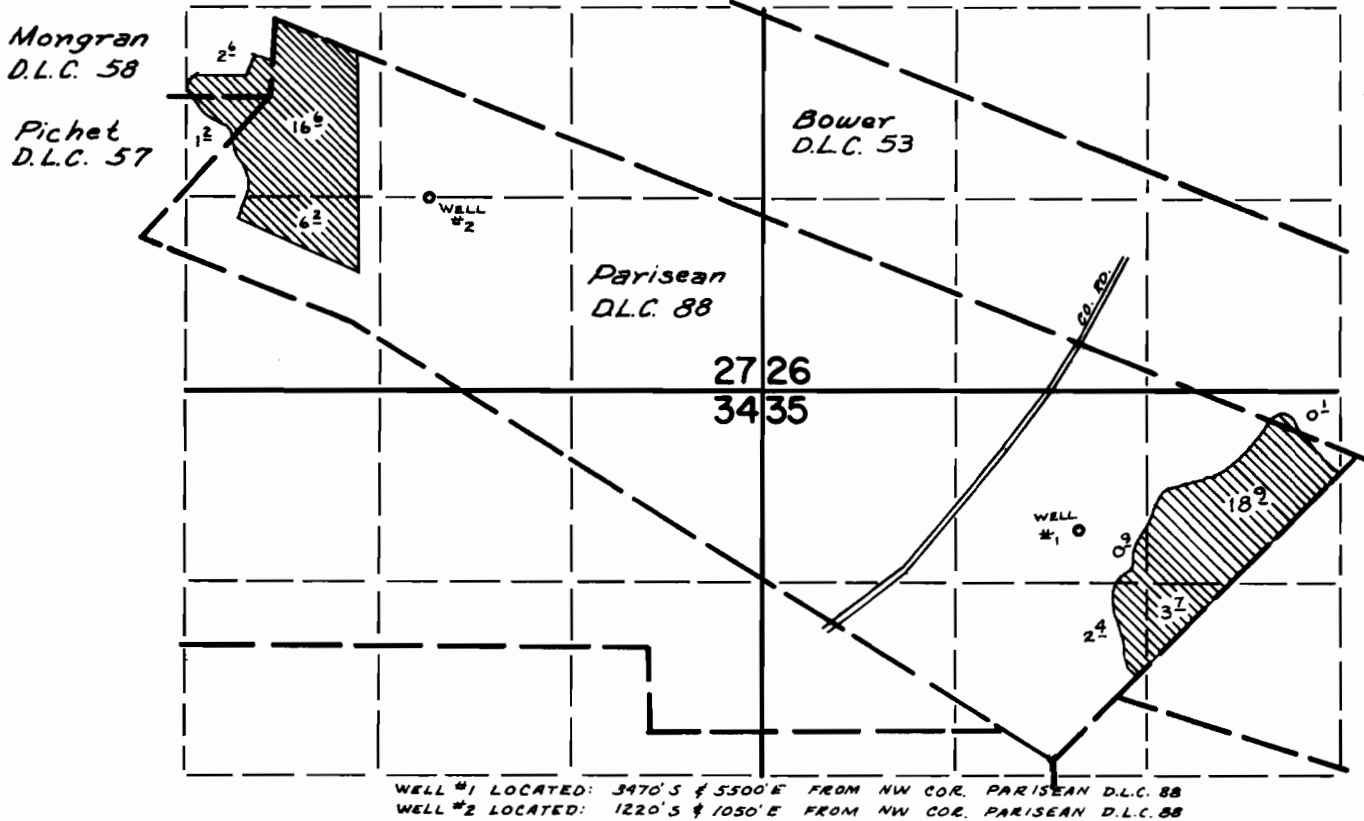

WELL #1 LOCATED: 3470'S & 5500'E FROM NW COR. PARISEAN D.L.C. 88  
WELL #2 LOCATED: 1220'S & 1050'E FROM NW COR. PARISEAN D.L.C. 88

## FINAL PROOF SURVEY UNDER

Application No. G-4017 Permit No. G-3768  
IN NAME OF

Estate of NEAL MILLER

Surveyed Oct 2 1972, by D. Norby