

T. 7 S. R. 2 W. W.M.

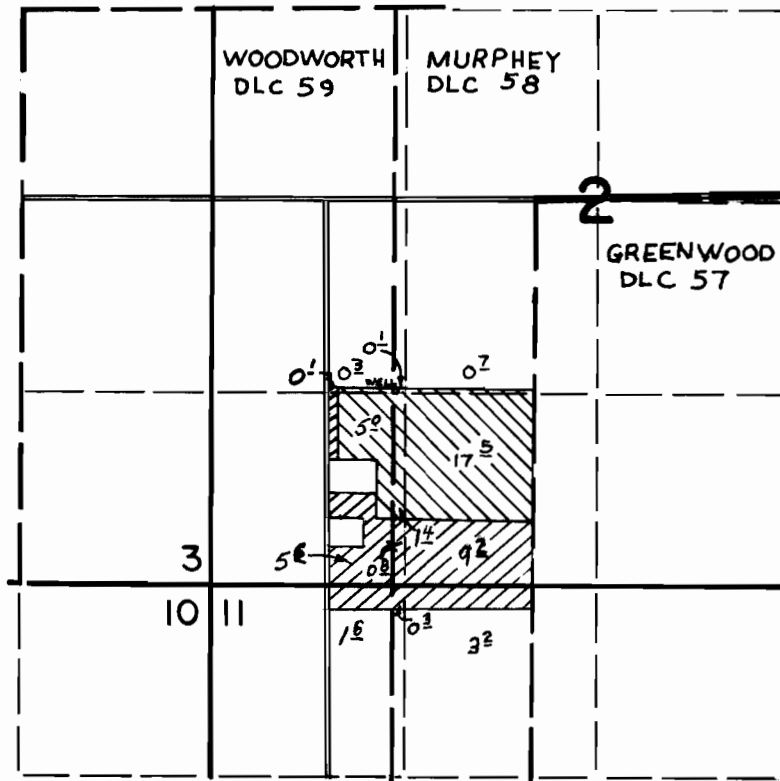

WELL LOCATED: 1300' S & 950' W FROM NW COR. GREENWOOD DLC 57

FINAL PROOF SURVEY UNDER

Application No. G-6437 Permit No. G-5475 
G-4683 G-4408
 IN NAME OF

ELMER HAURY

Surveyed April 27 1972, by D. Norby
MAY 17 1979 L. H. NUNN