

T. 4 S., R. 2 W. W.M.

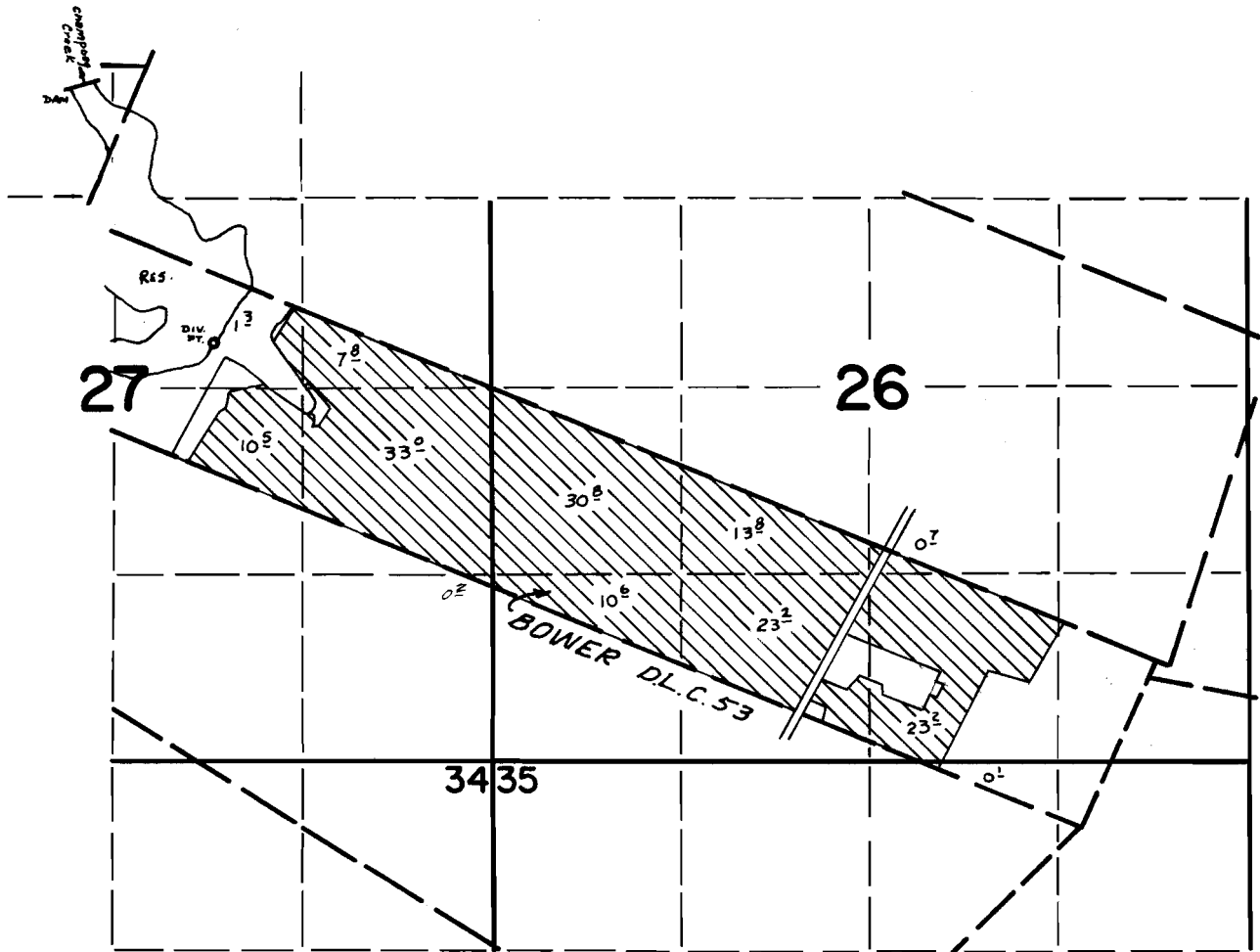

DAM LOCATED: 1400'S & 2090'W FROM W'L'Y INT "L" COR KENNEDY DLC 49
DIV. PT. LOCATED: 3220'S & 1190'W FROM W'L'Y INT "L" COR KENNEDY DLC 49

FINAL PROOF SURVEY
UNDER

Application No. 44521 Permit No. 32874
IN NAME OF

Estate of NEAL W. MILLER

Surveyed Oct. 2 1972, by D. Norby