

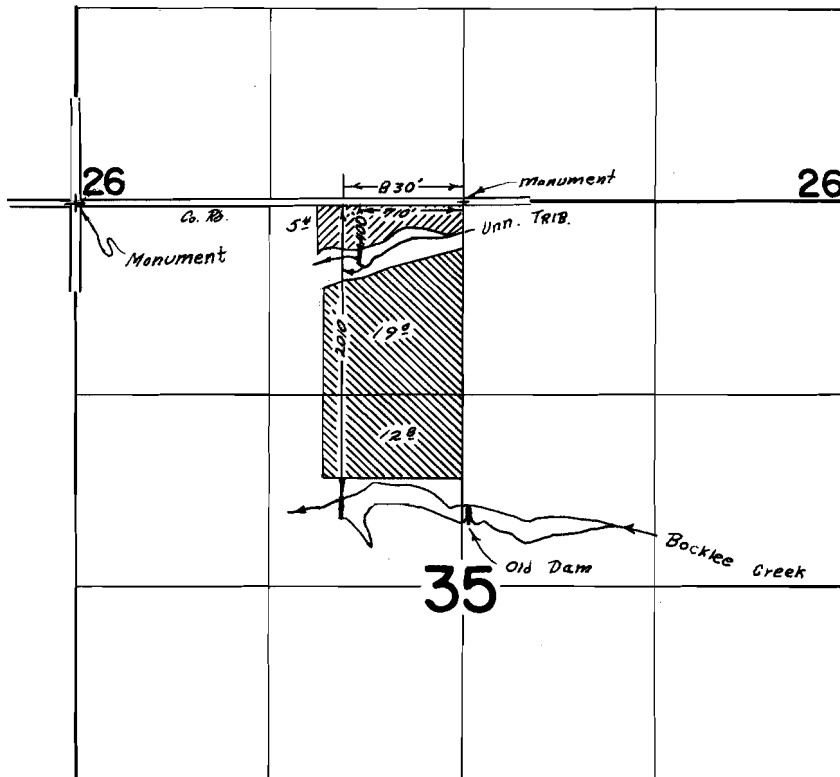

# T.5S. R.1W. W.M



 Primary Appl. 40812  
 Supplemental Appl. 45368

## FINAL PROOF SURVEY UNDER

R-40811

R-4571

40812

30407

R-45367

R-5408

Application No. 45368 Permit No. 34070

IN NAME OF

LEE WALLACE

Surveyed Aug. 16 1972, by R. G. Mucken