

T.27S.R.1&2W.W.M.

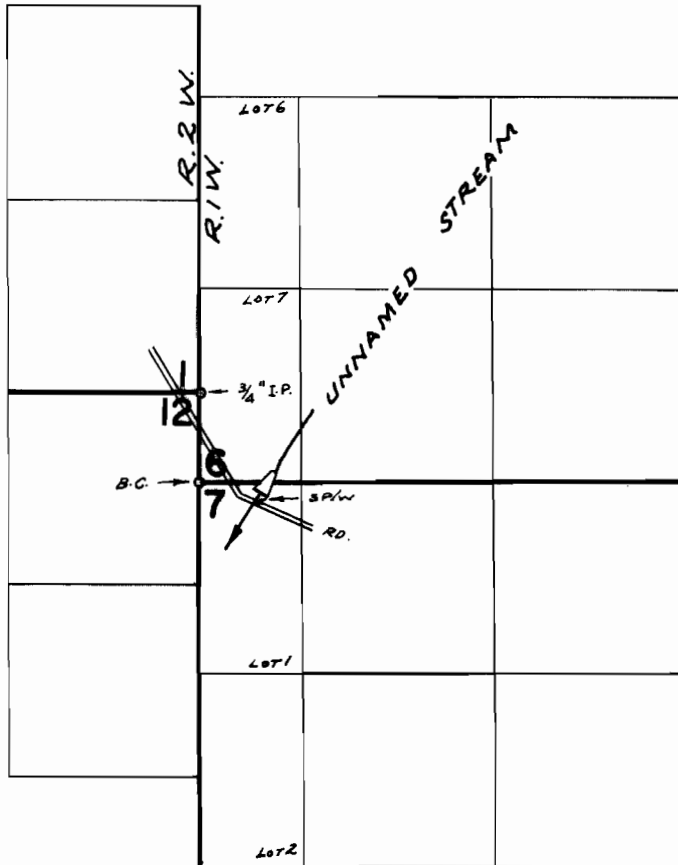

DIV. PT. Loc: 70'S. & 430'E. FROM N.W. COR. SEC. 7

FINAL PROOF SURVEY UNDER

Application No. ⁴⁰⁰¹⁶ ~~R-40420~~ Permit No. ²⁹⁸⁹⁷ ~~R-4483~~
IN NAME OF

U. S. DEPARTMENT OF AGRICULTURE

Surveyed MAY 4, 1972, by R. MUCKEN