

T. 39S. R. 20E. W.M.

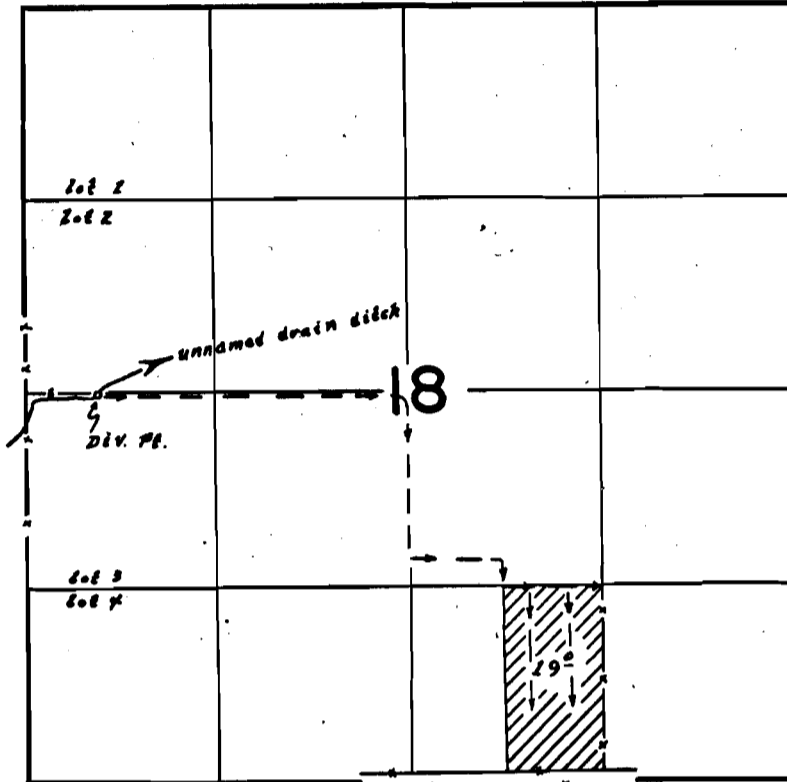

Diversion Point located 10'S. / 480'E. from N. 1/4 cor. Sec. 18

FINAL PROOF SURVEY UNDER

Application No. 47112 Permit No. 35276
IN NAME OF

R. H. Radford

Surveyed 20 Sept. 1972., by L. E. Gould

39-20 ✓