

# T.6 & 7S.R.3W.W.M.

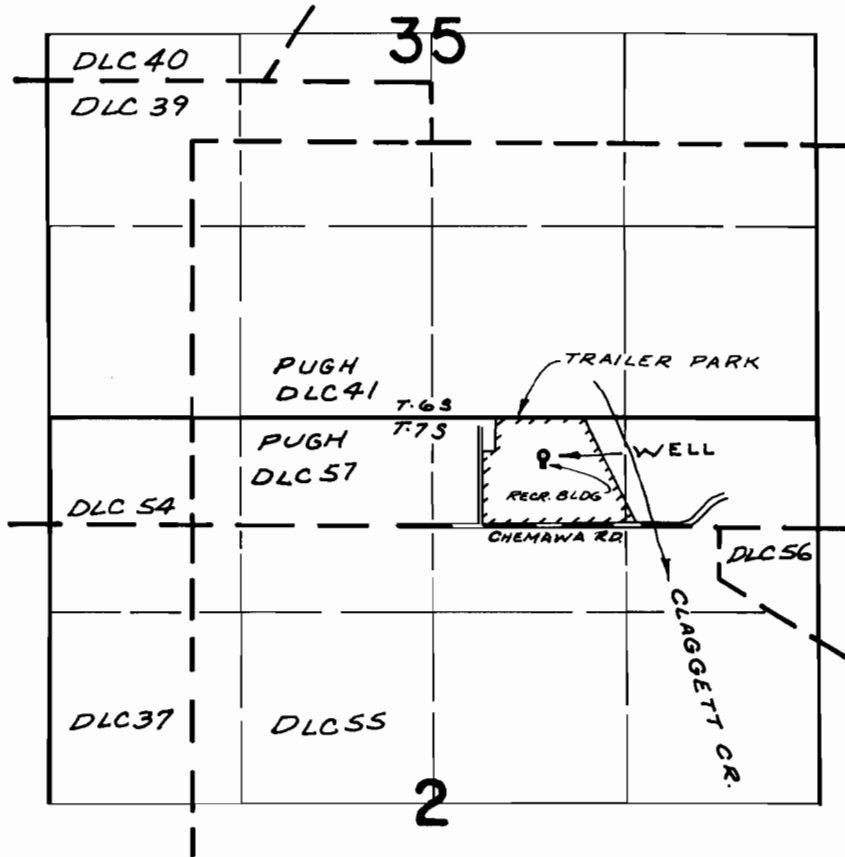

WELL LOC: 270'S. & 760'E. FROM N 1/4 COR. SEC. 2

## FINAL PROOF SURVEY UNDER

Application No. G-2296 Permit No. G-2298  
IN NAME OF

OTIS A. ANDERSON

Surveyed OCT. 4, 1972, by R. MUCKEN