

T.5 & 6 S., R.2W., W.M.

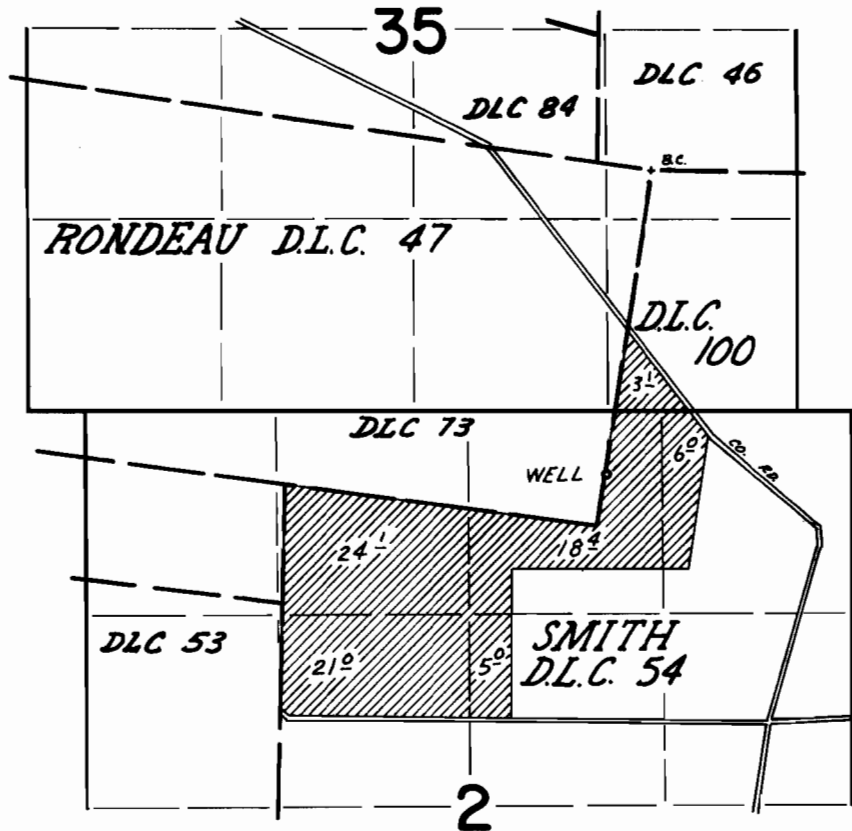

WELL LOCATED: 2090' S & 300' W FROM NE COR RONDEAU DLC 47.

FINAL PROOF SURVEY
UNDER

Application No. G-3467 Permit No. G-3271
IN NAME OF

ANDREW & JEANETTE EDER

Surveyed Oct. 11 1972, by D. O'Reilly