

T.6S. R.1W. W.M.

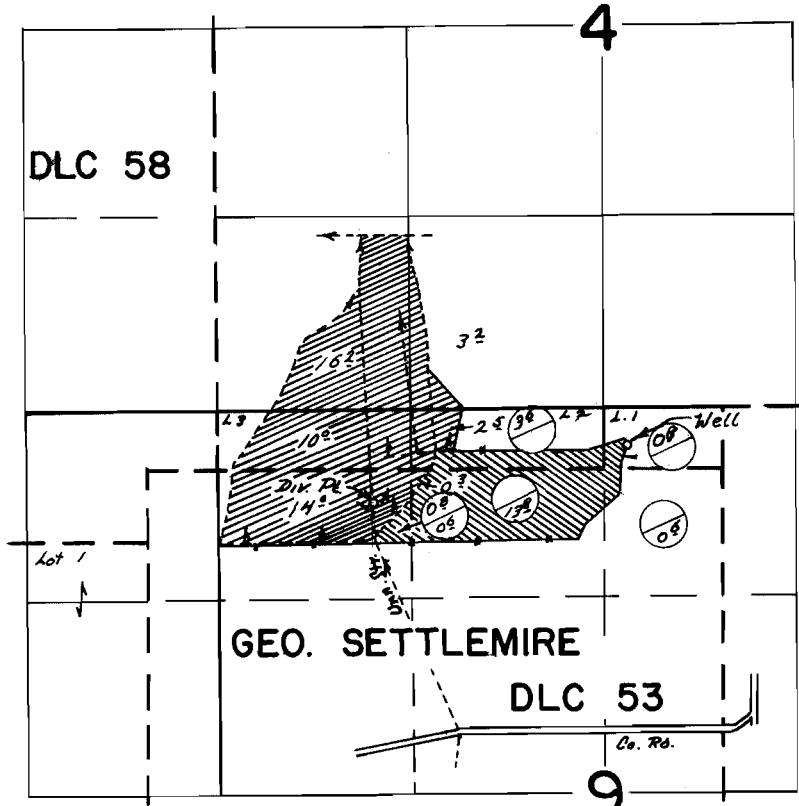

Well Loc: 250' S & 2820' E Unn Str. Div. Loc: 640' S & 1060' E
Both From NW Cor Sec 9.

○ — G-4041
○ — CR-1050

FINAL PROOF SURVEY UNDER

G-4041 G-3798
Application No. 43975 Permit No. 32951

IN NAME OF

RUEF FUR RANCH

Surveyed July 6 1972, by R. G. Mucken