

# T.6S.R.2W.W.M.

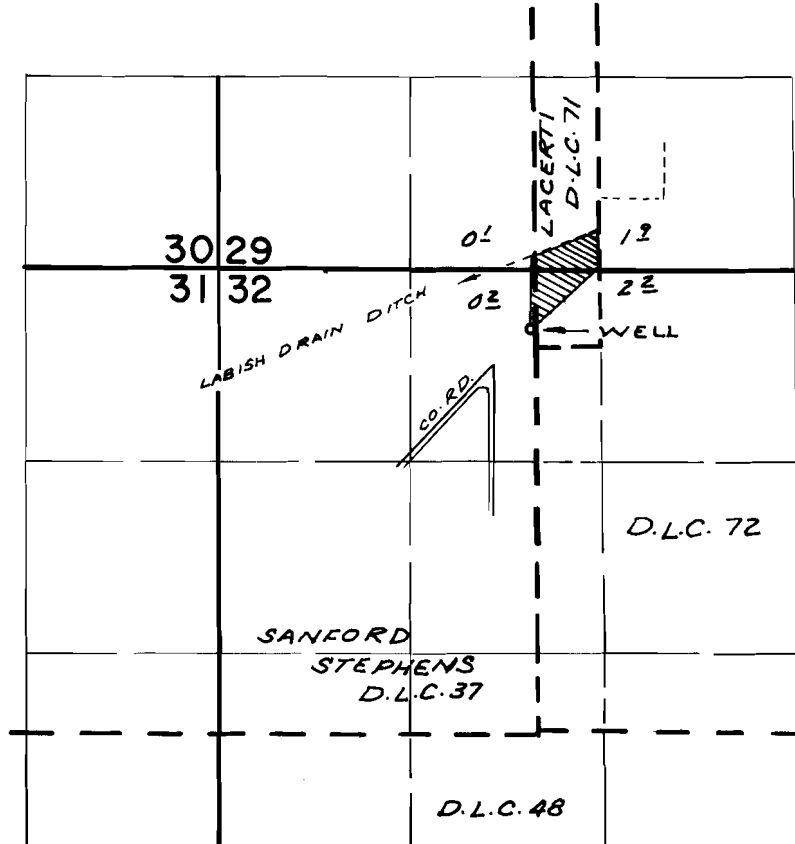

WELL LOC: 400' S. & 2150' E. FROM N.W. COR. SEC. 32

## FINAL PROOF SURVEY UNDER

Application No. G-4202. Permit No. G-4063  
IN NAME OF

.....HARLAN NELSON.....

Surveyed APR. 28, 1972, by R. MUCKEN