

T. 6S. R. 2W. W.M.

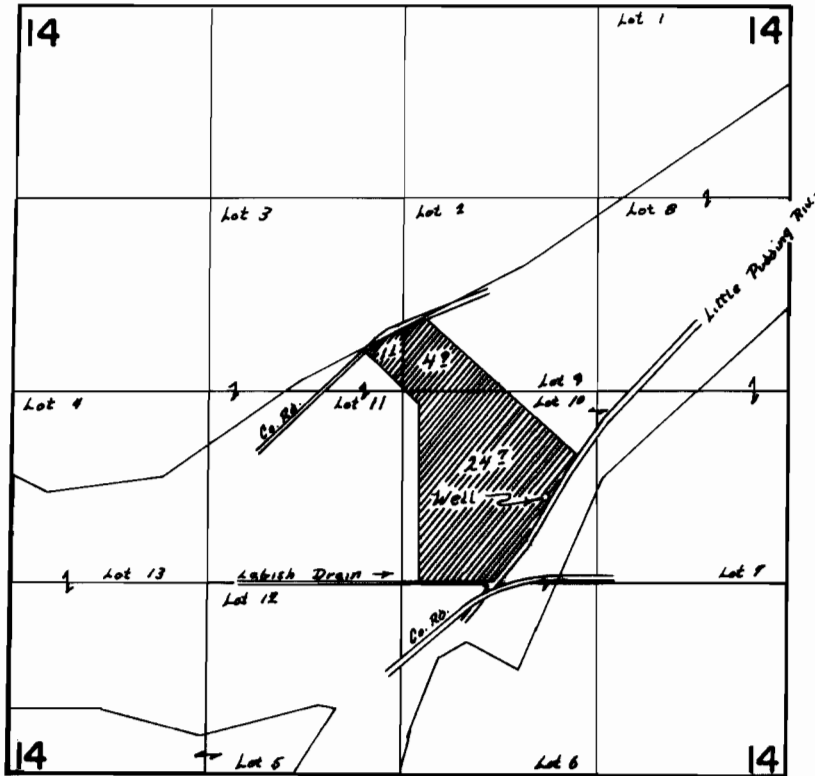

Well Loc: 590' N ± 990' E From SW Cor NW 1/4 SW 1/4 sec. 14

FINAL PROOF SURVEY
UNDER

Application No. G-4949 Permit No. G-4666
IN NAME OF

MAX M. BIBBY

Surveyed May 15 1972, by R. B. Mucken