

T.6S. R.1W. W.M.

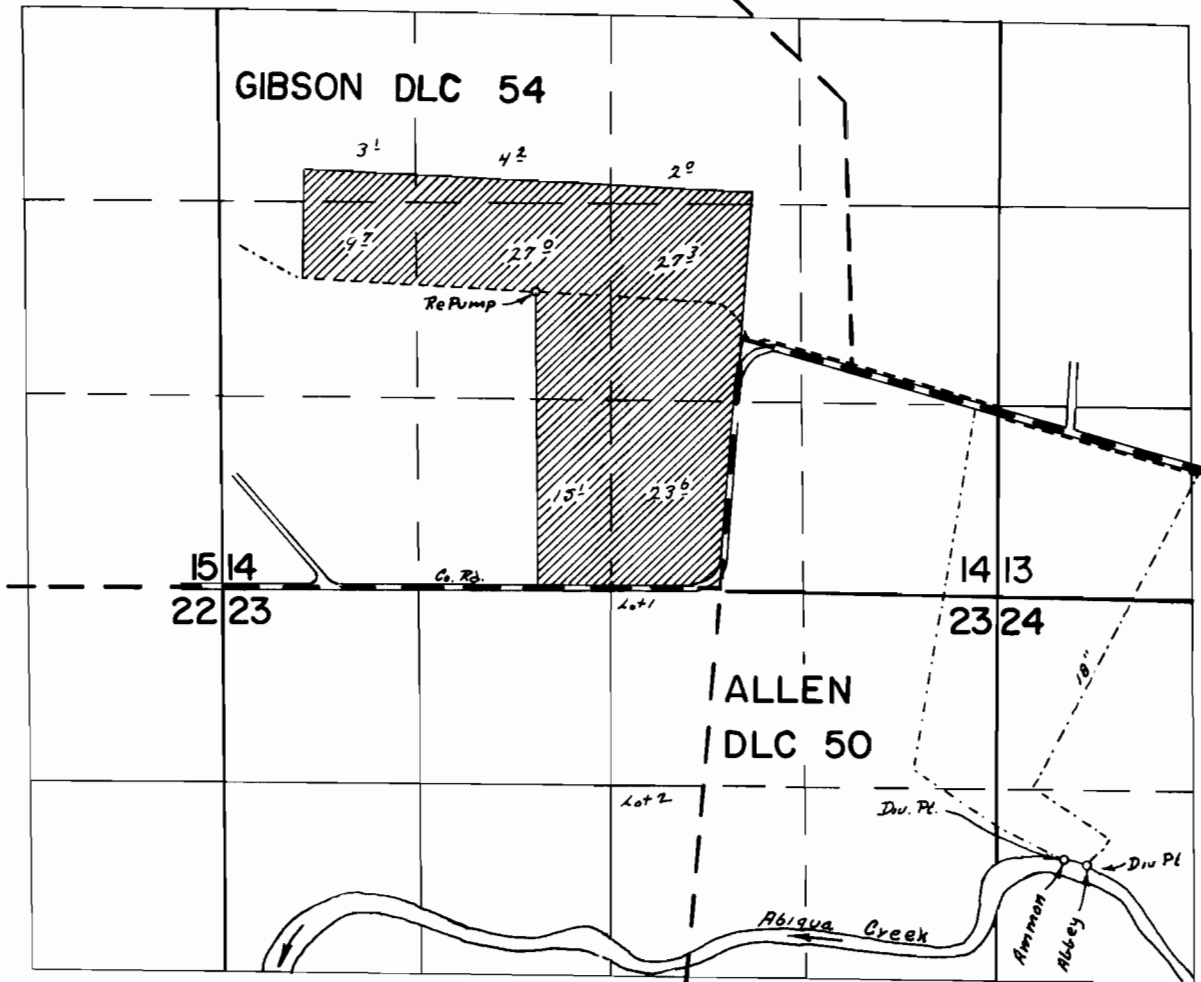

Div. Pts. Loc.: 1800'S & 2360'E & 1830'S & 2510'E Both From NE Cor Lot 1 Sec. 23

FINAL PROOF SURVEY UNDER

Application No. 42539 Permit No. 31793
IN NAME OF

GORDON S. AMAN

Surveyed June 15 1972, by R. B. Mucken