

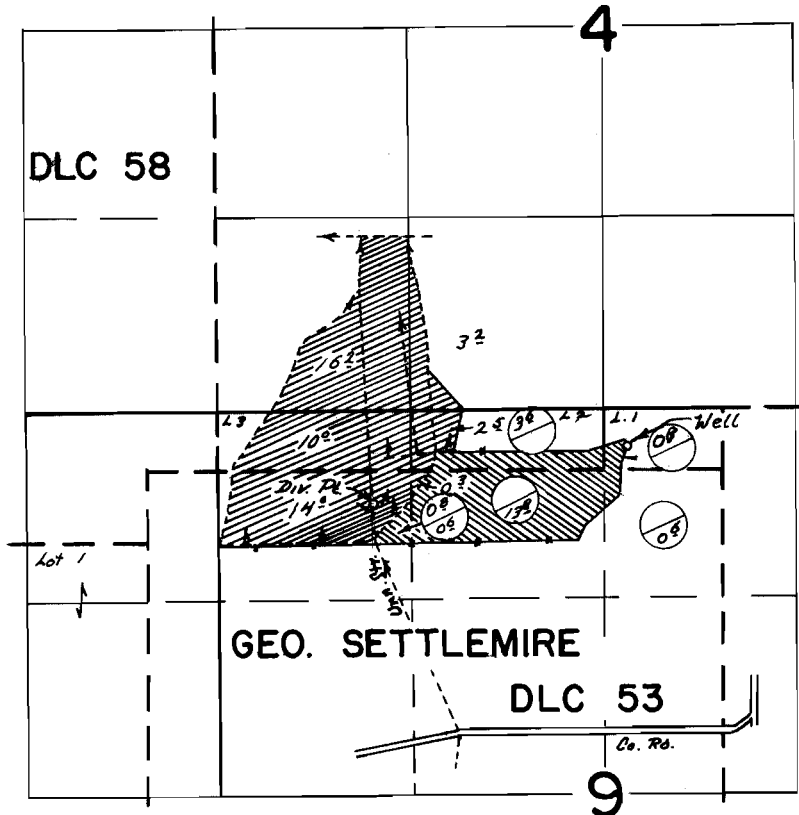

T.6S. R.1W. W.M.



Well Loc: $250^{\circ} S \ \& \ 2820' E$ Unn Str. Div. Loc: $640^{\circ} S \ \& \ 1060' E$
Both From NW Cor Sec 9.

 G-4041
 GR-1050

FINAL PROOF SURVEY UNDER

G-4041 G-3798
Application No. 43975 Permit No. 32851
IN NAME OF

RUEF FUR RANCH

Surveyed July 6 1972, by R. G. Mucken