

# T. 6S. R. 1W. W.M.

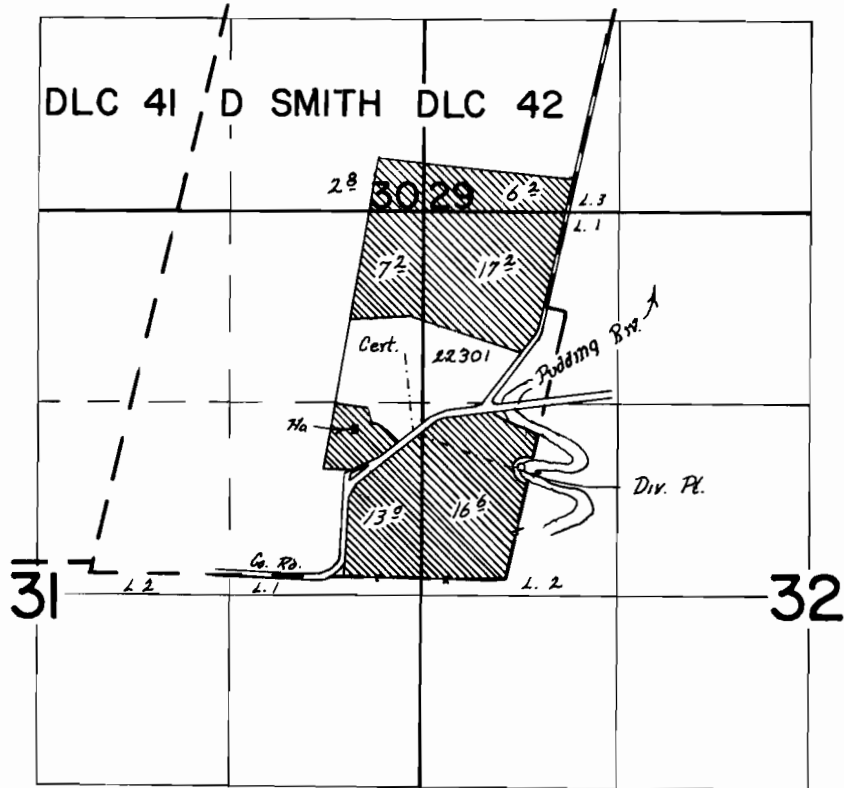

Div. Pl. Loc: 760' N & 100' E From SE Cor D. Smith, DLC 42

## FINAL PROOF SURVEY UNDER

TRANSFER No. Y-31  
Application No. 44897 Permit No. 33568  
IN NAME OF  
GEORGE VACHTER

Surveyed Mar. 31 1972, by R. B. Mucken