

T.11S., R.5W., W.M.

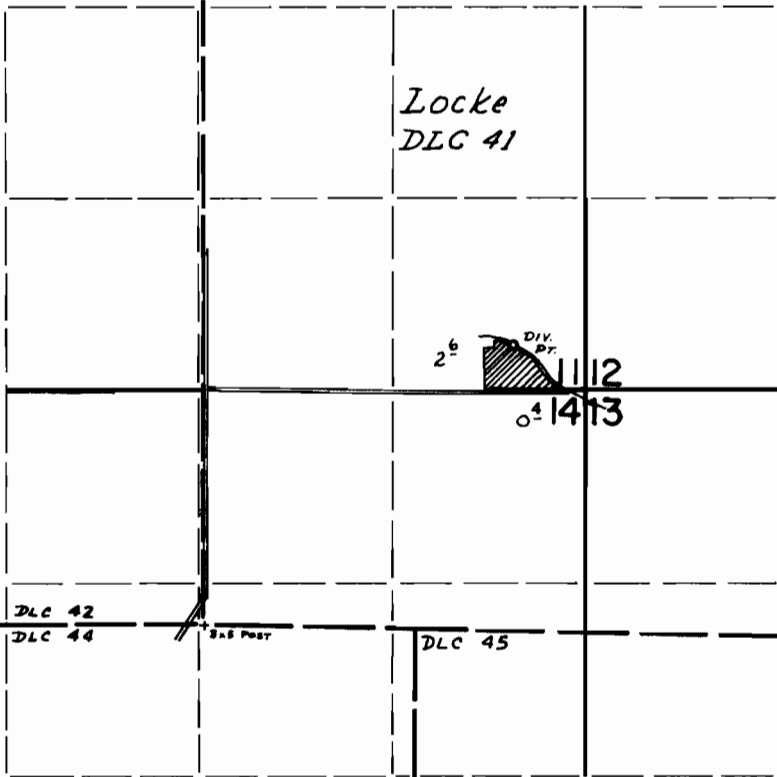

DIV. PT. LOCATED: 1910' N & 2100' E FROM SW COR. LOCKE DLC 41.

**FINAL PROOF SURVEY**  
UNDER

Application No. 46752 Permit No. 34722  
IN NAME OF

WAYNE E. RHYNARD

Surveyed Aug 18 1992, by D. Norby