

T.6S. R.2W. W.M

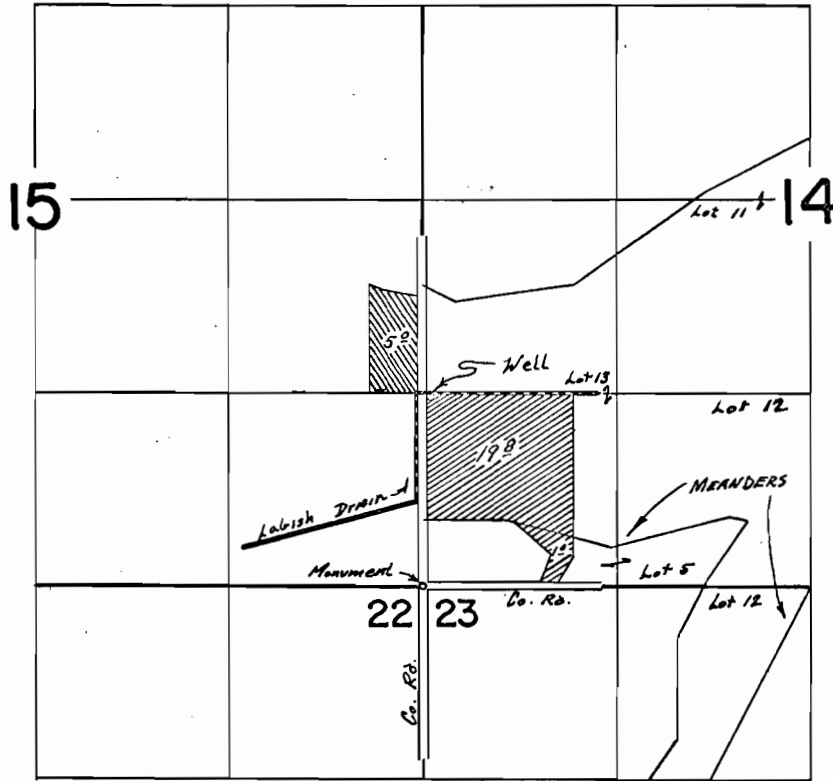

Well Loc: 1300' N + 50' E From SW Cor Sec. 14

FINAL PROOF SURVEY
UNDER

Application No. B-4324 Permit No. B-4081 
B-4811 B-4534
IN NAME OF

K. D. COOMLER

Surveyed April 26 1972, by R. B. Mucken