

T. 6 S. R. 1 W. W. M.

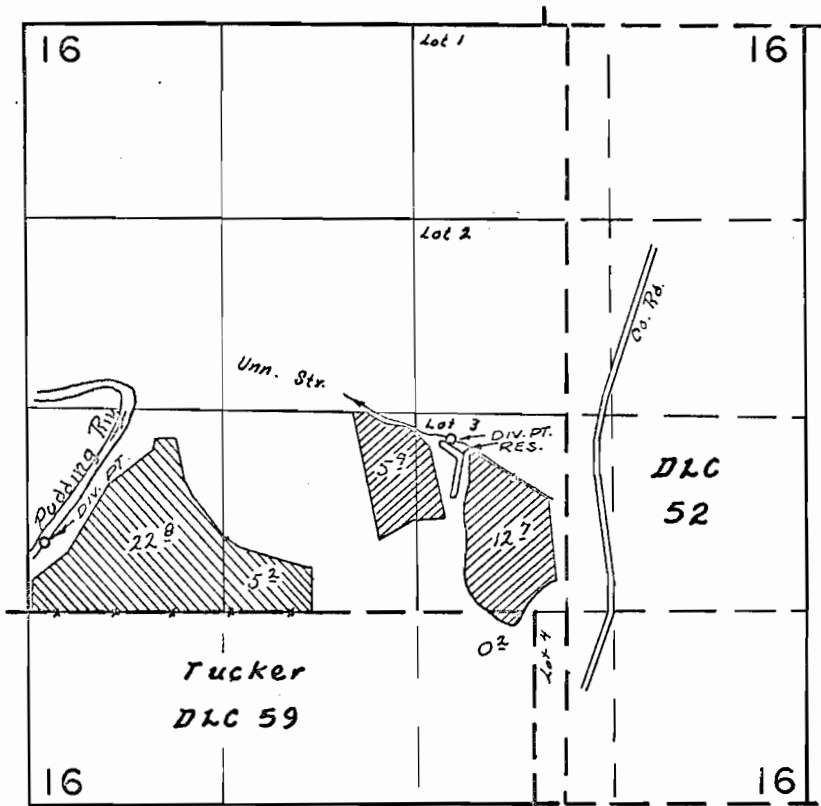

Div. Pts. Loc. Riv - 3580' S & 2510' W ; Str. - 2840' S & 230' E ; RES. - 2970' S & 300' E ALL From N 1/4 Cor. SEC. 16



Pudding River

Unn. Str. & RESERVOIR

FINAL PROOF SURVEY UNDER

Application No. R-44205 44206 Permit No. R-5107 33206
IN NAME OF

Robert W. Johnson

Surveyed June 15 1972, by R. G. Mucken.